Forecast—Variable cloudiness; little temperature change (Details on Page 2)

The Daily Colonist.

Vancouver Island's Leading Newspaper Since 1858

Can the City Hall pot have been calling the kettle black?

NO. 86—NINETY-FOURTH YEAR — VICTORIA, BRITISH COLUMBIA, SATURDAY, MARCH 22, 1952 — 7 CENTS DAILY 10 CENTS SUNDAY — 22 PAGES

Sexton Found Guilty

Manslaughter, Jury's Verdict

Fredrick S. Sexton, 24, of 1561 Gladstone, yesterday was found guilty of manslaughter by an Assize Court jury, and remanded in custody until the end of the Assizes for sentence.

The jury was out an hour and 15 minutes, after a 30-minute address by Mr. Justice J. O. Wilson.

Sexton was charged after the Dec. 12 death of three-year-old Elizabeth Fisher, 1541 Gladstone. Evidence was introduced Thursday that his wife was the driver of the car which was in collision with the child.

In his charge to the jurors, Mr. Justice Wilson said that if they thought Sexton was the driver of the car, they could find him guilty of manslaughter, the lesser charge of dangerous driving, or acquit him.

If Mrs. Sexton was thought to be driving, he said, the verdict could only be guilty or not guilty on the manslaughter charge, since, if she was in control of the vehicle, her husband could not be found guilty of driving to the common danger.

WOMAN INJURED

Sexton's counsel, Gordon A. Poupore, in his address to the jury, said that, among reasons for him believing Mrs. Sexton was the driver were the chest and nose injuries she sustained when the car came to a stop against a telephone pole in the 1500 block, Gladstone.

He said he found it difficult to believe that Sexton, who had nine years' driving experience, could suddenly lose control of the car while rounding the corner of Gladstone and Belmont.

When Sexton gave way to his wife's requests to be allowed to drive the car, Mr. Poupore said, he was acting like a typical husband.

After the accident, his natural desire was to protect his wife and two small children, Mr. Poupore said.

DRIVING INSTRUCTOR

"When he was in the car, he was beside her, telling her what to do. He did what any driving instructor would do. The horrible consequences couldn't have been foreseen by either the accused or his wife," Mr. Poupore told the jury.

Crown prosecutor Joseph McKenna, Q.C., asked the jury if they thought it reasonable that Sexton would allow his wife, who had never before driven a car, to take the wheel.

He likened the act to letting a three-year-old child control the automobile.

"It was negligence of the highest kind," he said.

Mr. and Mrs. Sexton, not "underworld" types, were not the kind of people to make split-second agreements after an automobile crash, as to who should take the blame for driving, Mr. McKenna thought.

The accused, said Mr. McKenna, made two statements to witnesses that his foot had slipped off the brake onto the accelerator of the car.

Trial of Alexander Williams, of Gould, Newfoundland, on a charge of murdering Dong Yew Yin, aboard the Princess Joan, Jan. 15, will open at 11 a.m. Monday.

Awarded Fractional Damages

A Seattle superior court jury last night awarded William Olynyk, deep-sea boatswain from New Westminster, $2,000 for the 67 days he spent chained to the rail of a steamship journeying from Batavia, Java, to Houston, Texas. The picture above, showing him chained, was introduced as evidence at the trial. Olynyk sued Isthmian Steamship Co. for $100,000 for what he called "inhumane" treatment aboard the freighter Clyde L. Seavey. The Seavey's master said he had ordered Olynyk chained as he thought the boatswain might stir up a mutiny.—(INP photo.)

Tornadoes' Fatal Paths Leave 116 Dead in South

Casualty List May Grow; Property Toll Tremendous

LITTLE ROCK, Ark., March 21 (AP)—Tornadoes tore a deadly path across Arkansas and into bordering Tennessee and Missouri late today and tonight, killing at least 116 persons.

Ninety-nine were known dead in Arkansas alone in the worst disaster ever to strike the state. Tennessee counted 11 dead and Missouri reported six killed.

More than 200 others were injured and the casualty list was expected to lengthen. Property damage was tremendous.

Hardest hit in Arkansas was a White River area of several communities about 50 miles northeast of Little Rock, the capital city. That area reported 62 known dead.

Twenty-seven bodies of White County dead were taken to Searcy, the county seat. Thirteen bodies from Bald Knob were taken to Batesville and nine from Bald Knob to Newport.

Thirteen other bodies were counted at Judsonia, also in White County.

All told, about 25 towns and rural communities were hit by the twisters. They hurled houses off their foundations and tossed victims about like match sticks.

The death-dealing winds skipped across Arkansas from the southwest to the northeast, and hit in west Tennessee and southeast Missouri.

At least 13 other Arkansas communities were hit by the high winds.

Reports of new disaster areas and additional dead came so fast it was difficult to keep the casualty counts up to date. The tornado reports started late in the afternoon and continued late into the night.

Red Cross disaster workers were pouring into the stricken districts from bordering areas.

The Tennessee storms were concentrated in Dyer County, in west Tennessee about 70 miles north of Memphis.

Two of the dead and 26 of the injured were reported in Tennessee. The other casualties were scattered across Arkansas.

The Tennessee twisters were accompanied by several electrical and hail storms. At least 23 were reported injured at Bonicord, Roellen, Burceville, La Plata and Edgewood.

About 25 persons were reported injured at England. Six to eight were hurt at Dierks. At both places property damage was extensive.

Windstorms, not described as tornadoes, also hit the Mayflower and Carlisle communities, near Little Rock in the central section. One person was hurt at Mayflower.

The storm dipped into England at the edge of the business district on the west, veered off to the north through the residential section and destroyed virtually everything in its path.

At Dierks, the tornado missed the business district and the schoolhouse, the latter by only three blocks.

Mayor's Seat Given Shake

Mayor Claude Harrison came close to a vote that might have unseated him during a brief but angry flare of tempers over procedure during yesterday's special council meeting.

Following conclusion of the wage and salaries question and one other item, for which the special meeting was called, Ald. Robert Macmillan asked if he could make a motion pertaining to reduction of staff.

His motion was that the city manager and department heads begin a survey of city hall jobs "with the idea of reduction" and report to council within three months.

City Clerk Frank Hunter informed the mayor that the meeting had been called for only two special matters but the mayor ruled the motion in order.

"I see nothing wrong with it," he said.

At this point Ald. Waldo Skillings stood and challenged the mayor's ruling. He asked for the clerk's explanation.

"The responsibility is mine," snapped the mayor. "I've ruled the motion in order. I will ask the council to sustain my ruling."

NON-CONFIDENCE

"Okay," said Ald. Skillings, "but it amounts to a vote of non-confidence in the chair. You'll be voted out of office."

Cries of "Sit down" and "Nonsense" from several aldermen only added fuel to the fire.

"I won't sit down," shouted Ald. Skillings. "I've got the floor and I'm right."

Ald. Macmillan saved Mayor Harrison from having to put the vote by offering to withdraw his motion until a later date.

"I had no intention of precipitating all this blow-up," he said.

Banff M.L.A. Expelled In Edmonton

EDMONTON, March 21 (CP)—Arthur Wray (S.C., Banff-Cochrane) tonight was expelled from the Alberta Legislature until Tuesday and told he could come back then only if he apologizes for a statement he made tonight.

The House passed unanimously a motion expelling the 45-year-old dissident former Social Crediter and forbidding him the right to return until he withdraws the statement which caused the expulsion and apologizes to the assembly.

Mr. Wray, elected in the 1944 general election as a Social Crediter, had made an unparliamentary statement about a prominent Alberta government official while the House was in committee discussing estimates.

After refusing to withdraw, Mr. Wray was "named" by Speaker Peter Dawson and escorted from the assembly by the sergeant-at-arms.

Hurt Girl Remains Serious

Condition of 14-year-old Janet Wright, 734 Wilson, who was in collision with a motorcycle on Esquimalt Road early yesterday morning, is serious, Royal Jubilee Hospital officials said last night.

The young girl is suffering from a possible fractured skull, broken leg, lacerations and shock.

Police said the motorcycle was driven by Donald J. Brown, 437 Constance. She was crossing Esquimalt Road near Rothwell about 8.30 a.m. when the mishap occurred.

She is the daughter of Mr. and Mrs. A. L. Wright.

Finance Committee Refuses To Pass Mayor's Expenses

Mayor Claude Harrison got a taste of his own medicine yesterday as the finance committee refused to approve payment of certain expenses incurred through his office.

The committee also opposed the mayor's decision not to attend a special conference of the Canadian Federation of Mayors and Municipalities in Calgary June 29.

The mayor has recently publicized what he calls illegal and unnecessary expenditures of money made under the mayor's fund in previous years.

He recently stated he would not attend the Calgary function in order to save money.

Bills disapproved by the committee were two of $80 and $50 for stenographic work in connection with the mayor's inaugural address, and payment for a telephone in an office in the Kresge Building for special use of the aldermen and the mayor.

Although the bills have already been paid by the city, the committee agreed to recommend to council that Mayor Harrison be asked to reimburse the city for the amounts.

The $80 was to be paid to James R. Mahood for stenographic work dated December 29 and 30, 1951 and $50 to Harry Langley for "dictation and making reports" dated Jan. 14 and 19, according to invoices presented to the committee.

On the matter of the Calgary conference, Ald. Skillings stated:

"This is not a one-man show, it's a council. If the mayor doesn't want to go to Calgary, we should send someone else."

He contended that it was "imperative" the city be represented as the federation was working on two important municipal matters—greater recognition by the federal government of its responsibility to municipalities where its buildings and installations are located and the question of the 10 per cent sales tax on municipal purchases.

The committee did approve payment of $87 for cigarettes and cigars because it was in connection with the annual city hall open house on New Year's Day and another $48 for candy and cigarettes.

On the latter payment the committee added a provision that no further orders be made without approval from the finance committee. The mayor previously told the council he had objected to this particular item and ordered any further expenses of this kind to cease.

The committee agreed that the phone expenditure was not justified as there was a special room in the City Hall for the aldermen to meet privately if they wished.

Ald. Murdoch voted against the motion to make the mayor pay the stenographic bills.

Asked if the expense was legal, city solicitor Arthur Patton said he would have to check into it but knew of no authority covering the matter.

Trains Rolling With First Of Livestock Shipments

EDMONTON, March 21 (CP).—First shipments of Alberta livestock to British Columbia in 3½ weeks were ready to roll tonight amid rising indignation against B.C.-imposed conditions on such shipments.

One train carrying live animals definitely was to move west tonight out of Edmonton. A second was almost certain to go provided the necessary B.C. government permit arrived. The trains would carry more than 1,500 head of cattle, sheep and hogs.

But B.C. is taking animals only from northern Alberta. All are to be funneled through Edmonton where they will be given a clean bill of health by federal authorities.

This leaves southern Alberta out of the shipping picture. That's what rankles Alberta livestock men, right up to Agriculture Minister David Ure.

In Lethbridge, southern Alberta stock men voted to send the following message to Agriculture Minister Gardiner:

"British Columbia and Manitoba restrictions on the movement of livestock obviously have nothing to do with foot-and-mouth disease. They are flagrant restrictions of interprovincial trade and directly contravene the British North America Act."

Retaliation Held Possible

VANCOUVER, March 21 (CP).—Agriculture Minister David Ure of Alberta hinted tonight that his province might retaliate against British Columbia's meat embargo by refusing to export oil through B.C.

"We've got fellows in Alberta crying against exporting gas and oil to the Coast if the attitude of B.C. is summed up in this meat embargo," Mr. Ure said in an interview.

Cougars Rating High For Playoff Berth

HOW THEY STAND

	W	L	T	Pts
Victoria	24	38	7	55
Vancouver	23	37	9	55
Calgary	23	37	9	55

Games to play! Vancouver at Tacoma and Saskatoon at Calgary tonight, Victoria at Seattle tomorrow afternoon.

The three-team battle for the sixth-and-last-play-off berth in the Pacific Coast Hockey League has suddenly swung in favor of the defending-champion Victoria Cougars and is not nearly so involved as it was before last night's games.

Nothing Vancouver and Calgary can do will prevent Victoria from finishing sixth if Cougars can win their final game at Seattle tomorrow.

Even if Canucks and Stampeders should win tonight, that would give it to the Cougars on the basis of an extra victory.

It would be the Cougars for the same reason if the three contending clubs should all lose, and with Calgary and Vancouver playing tonight, tomorrow's game at Seattle might not mean a thing.

Malan Attacking Courts After Adverse Decision

CAPETOWN, March 21 (CP).—Prime Minister Daniel Malan said today he will seek legislation to curb the power of the courts to judge the constitutionality of South Africa's laws.

The Supreme Court, Thursday, struck down Malan's apartheid (racial-segregation) law. Malan's Nationalist government refused to accept the court's ruling.

Malan said the legislation will be made retroactive to 1931, when South Africa received her sovereignty. He said it would protect the courts against getting involved in constitutional issues of a political nature, and would place the sovereignty of parliament beyond doubt.

Malan's announcement came after opposition leader Jacobus Strauss failed in an effort to bring the issue to debate in the House of Assembly, parliament's lower house. The Nationalist speaker ruled that the matter was not urgent.

Protest meetings, beginning Monday, have been called by Strauss' United party and the "Torch Commando," a powerful veterans' organization which seeks to oust the Malan government.

Strauss today demanded in the assembly that the government resign and new elections be held.

The court ruling caused great jubilation among non-whites and anti-Malan organizations—though it contained no moral indictment of the government's law. Instead, it said the law was unconstitutional because it was not passed in the proper way.

Charge Test Called

Jebb Raps Russia

UNITED NATIONS, N.Y., March 21 (INS).—Britain's chief U.N. delegate said today the Russians will prove themselves "liars" in their charges that the U.S. used germ warfare in Korea unless they agree to an investigation by the International Red Cross.

Sir Gladwyn Jebb assailed what he called "the Politburo's unfortunate instructions" to Soviet delegate Jacob Malik, who voiced the charge, which the U.S. has denounced as "monstrous falsehoods."

Earlier, U.N. secretary-general Trygve Lie sent telegrams to the foreign ministers of Red China and North Korea offering the world's health organization's facilities for wiping out the North Korean epidemic. He asked for early replies.

Jebb took Russia to task in the 12-nation disarmament commission and demanded Russia drop such propaganda charges.

Similar demands have been voiced by other delegates in the commission. At this afternoon's session Chile joined France, The Netherlands, Greece, Turkey and China in protesting Malik's tactics.

Mayoralty Expensive

SEATTLE, March 21 (AP)—It cost the two finalists for the job of mayor of Seattle—a four-year job paying $12,000 a year—a total of $96,862.34 to compete for that job this year.

The winner, Allan Pomeroy, unseated incumbent William Devin and outspent him, too. Pomeroy reported today this race, primary and final, cost $51,292.23, or approximately 64 cents a vote. He got 79,706.

Devin reported earlier in the week his expenditures were $45,570.11, or 59 cents for each of his 76,922 votes.

Not much of it came out of their own pockets, however, as both reported contributions substantially similar to their expenses.

Witness Identifies Sutton

NEW YORK, March 21 (AP).—After one eye-witness faltered, a second today identified Willie (the Actor) Sutton and a henchman as gunmen who held up a branch bank here two years ago.

Theodore D. Sands, assistant manager of the Manufacturers' Trust Co. branch, walked over to Sutton and clapped a hand to his shoulder.

He thus identified the second of the two men on trial for looting the branch of $64,000 in 1950. Earlier Sands identified Thomas (Scup) Kling as another.

Sutton flushed as he felt Sands' hand on his shoulder. But he didn't look up.

Sands was still on the witness stand when the first day of testimony ended. There will be a brief Saturday session.

Earlier, the state's first eye-witness, bank guard James Weston, failed to identify Kling and couldn't be sure of Sutton.

Weston's hands trembled as he asked the court to keep his home address a secret as he faced Sutton across the courtroom.

As for Sutton, Weston said he "looks very much like" the cagy robber who held a gun to the guard's head during the precision-type robbery.

"It looks like him but I can't be positive," said Weston, a small grey-haired man.

Ottawa Keeps Tax Freedom

OTTAWA, March 21 (CP).—Finance Minister Abbott said today the federal government will not permit municipalities to tax its offices and buildings.

He was replying in the Commons to Gordon Graydon (P.C., Peel), who asked if the federal government would follow Ontario's example and allow government offices and buildings to be taxed by municipalities.

Strife-Filled Meeting Splits S.P.C.A.

What started out last night to be the "last of the fighting meetings" of the Victoria S.P.C.A. touched a new high in noisy bitterness as the organization split into two factions after what a despairing chairman called "the worst meeting I have seen in 21 years."

Overtures toward a peaceful settlement of internal strife within the organization, long plagued by "faction" and court troubles, soon changed into an obvious scrap for power with rules practically thrown to the winds.

Climax of the three-hour near-brannigan came when a member of a group that left the room angrily threatened to lock the remaining members in Newstead Hall and went so far as to head for a downstairs door with the key.

Two lawyers, one "a private member," the other described as hired counsel for one of two "camps," failed to keep the meeting moving smoothly and the hired counsel at one point was object of an hour-long row as to whether he would be allowed even to remain in the room.

The gathering was variously described as "informal," "illegally called," and a "formal meeting."

Its unhappy progress was marked by shouts of "shut up," "I've got the floor," "British justice," "grass root democracy," and "Let's hear McPhillips." (A. de B. McPhillips, the non-member lawyer).

The threat of door locking occurred after recently resigned president Stewart Evans was re-elected (in the opinion of one group)—and promptly resigned again.

But specified cause of conflict centred around the question of volunteer help for the wife of the S.P.C.A. inspector Ben Maggs at the animal shelter here.

Embattled chairman J. N. Clark (several times he referred to the hectic gathering as a meeting of "the horticultural society") said "I would no more go into a shelter without consulting the president than I would fly."

"If you have a dog, don't bark yourself," he told the meeting.

The gathering was actually two meetings. The larger one ended when Evans and his supporters walked out. The remainder heard Mr. McPhillips state the original meeting was illegal, and the 14-point program of former president Evans "unconstitutional."

Mr. Evans had explained he stood for election on the understanding his 14 points of policy would be implemented. One of the points, it was explained, was "no volunteer help at the animal shelter unless requested."

"At the very first executive meeting, March 7," he said, "The volunteer help question was reintroduced. The motion was carried and I resigned."

He read a statement, "I will not remain president of so important a body if we use voluntary clerical help. It would only lead to chaos."

The gathering fought over reading of minutes of the resignation meeting with some members asserting the minutes had not been confirmed.

Finally read out, they recounted that following Mr. Evans' resignation, vice-president Paul Green, the second vice-president, treasurer and a number of directors walked out.

Subsequently the remaining 10 members elected a new executive headed by Lieut.-Cmdr. R. Whyte, which took over the second half of the meeting.

It was declared the legal executive by Mr. McPhillips.

Feelings of many members were summed up by the harried chairman, who came down to the floor of the meeting at one point and said "I want to resign and leave."

Disciplinary action by the B.C. or national body of the S.P.C.A. or wholesale resignations here, appeared distinct possibilities today.

Future of Inspector and Mrs. Maggs was not made clear by the developments. Both the "out" executive, some members of which declared they had never resigned at all, and the apparent "ins" put in a plug for him as a good man at the shelter.

Slaughter of Cats Under Bitter Attack

Recent cat extermination campaign of S.P.C.A. Inspector Ben Maggs on a Queenswood seaside estate here was termed "a horrible occurrence" at a knock-down S.P.C.A. meeting last night.

"Shooting of the cats was the worst thing that ever happened to the S.P.C.A.," Mrs. Josephine Henderson, S.P.C.A. member told the meeting. "We saw under a bush near the house a cat that had dragged itself under a tree to die."

The inspector undertook to rid the estate of cats at the reported dying wish of a wealthy Victoria woman who cared for scores of them at her Twin Cove estate.

He used a shot gun for the job.

"The neighbors were horrified," Mrs. Henderson declared. A more humane way would have been to use nembutal in the cats' food."

She said she had received a letter from "Sally Warnock," well-known veteran of Winnipeg S.P.C.A. work that declared "If the inspector's work had been supervised, the slaughter of the cats would never have occurred.

"Let's hope this terrible thing never happens again."

Inside Today

	Page		Page
Hospital Costs Analyzed	2	Crossword	5
Public Works Estimates Approved	13	Culbertson on Bridge	21
World News Review	20	Editorials	4
City Hopes to Quit Rental Business	22	Financial News	7
		G. E. Mortimore's Column	2
		Life's Like That	18
		Oddities	3
		Radio Programs	14
COLONIST PHONES	11	Social	12
Astrology	21	Sport	8, 9
Bobby Sox	16	Television	14
Classified	14	Theatres	13
Comics	21	Uncle Wiggily	21

ALL ABOARD

With G. E. Mortimore

A holiday on foot is the prospect for Flight Cadet Ken Cutler, 20, R.C.A.F.—unless he can do some fast lobbying to bring British Columbia and Alberta motor vehicle licensing laws in liaison.

Ken has an Alberta car with no license plates. Driving it is legal in Alberta just now but taboo in B.C.

He arrived here last Sunday from Claresholm to spend a fortnight's leave (including traveling time) with his parents, Mr. and Mrs. A. E. Cutler, 2630 Richmond.

Before he left he bought a car. Now Alberta's motor vehicle licensing law is in a state of transition. Until recently, the owner of the car took the plates with him when he sold the car. Such was the case when Ken got his chariot.

Then the law changed. From that time forward, the Alberta legislators said, the license would go with the car, not with the owner.

Ken paid for new license plates, but the Alberta motor vehicle people were far behind schedule in delivering them. Ken left the province with a certificate stating that plates had been ordered. That entitled him to drive the car—in Alberta. Alberta Mounties made no objection when he left the province. Uncle Sam seemed to think it was all right when he drove the plateless car through United States territory.

Then he reported to B.C. Mounties—a mere formality, he believed. To his surprise they said "You can't do that there 'ere."

Alberta says he can drive his car without plates until plates are delivered. British Columbia says he can't. The B.C. Motor Vehicle Bureau declines to issue temporary plates. The act, presumably, doesn't allow it.

So Ken is carless, and his leave is ebbing away fast. Incidentally, how is he supposed to drive back to Claresholm?

Any suggestions?

* * *

My experience of skating is limited. When it comes to the sport of the flashing blades, I am not merely a has-been but a never-was. On the rare times when we had ice at Duncan, I sometimes used to play hookey from school and wobble over the ice of the waterlogged fields. Once I fell into Somenos Lake in January and came home encased in a suit of ice.

Much later I persuaded the manager of the forum in Charlottetown to let me attempt to skate alone, when no one was using the ice, so that my awkwardness would not be exposed to public ridicule in a place where five-year-old girls were midget Sonja Henies. Had I been able to masquerade as a member of the R.A.F. I wouldn't have minded, but the word "Canada" was plastered on my tunic. People expect all Canadians to skate, so I felt sillier than I might otherwise have done.

Well, I made some trifling progress, although moppets reaching to my knees could zoom past me like express trains. Then I was posted away. I haven't skated since.

I still watch skaters with joy and admiration. My heart is with them although, fortunately, my feet are not. The other night I took in the final rehearsal of the Ice Capers show which Victoria Figure Skating Club is presenting in Memorial Arena Saturday afternoon and evening and Monday evening.

Because of the impending hockey game, the rehearsal went on minus fancy costumes, lights, properties and pink ice, but it was a treat to hear the band and watch the girls in their brief skirts skim and twirl across the ice. I believe there were some men there too. I didn't notice.

Weather Forecast

March 22, 1952

(Government Forecast)

TODAY

Variable cloudiness. Little change in temperature. Winds light. Outlook for Sunday, cloudy.

Recorded Temperatures

High Friday 50
Low Friday 33

Downtown (to 10.30 p.m.)

High 52
Low 32

Sunshine Friday—9 hours, 18 minutes.

Precipitation—Nil.

Forecast Temperatures

High today 52
Low today 34

SUNRISE AND SUNSET

Sunrise ..... 6.12 | Sunset 6.22

TIDES AT VICTORIA

	Time	Ht.	Time	Ht.	Time	Ht.	Time	Ht.
Mar.	H.M.	Ft.	H.M.	Ft.	H.M.	Ft.	H.M.	Ft.
22	3.08	8.0	6.05	8.1	10.42	8.7	18.26	2.8
23	3.40	8.3	7.02	7.1	13.11	8.5	19.17	2.4
24	4.23	8.6	7.43	6.0	14.1	8.1	19.59	4.0
25	5.23	8.8	8.34	4.9	14.58	8.2	20.46	4.8
26	6.16	8.8	9.18	4.0	15.32	8.0	21.19	5.5
27	7.12	9.0	10.04	3.3	16.48	7.7	21.56	6.0
28	8.37	9.2	10.51	2.9	19.51	7.7	22.30	7.2
29	9.57	9.2	11.40	2.7	21.31	8.0	23.00	7.9
30	10.05	9.2			12.32	2.7		
31	10.41	9.1			13.26	2.8		
April								
1	12.25	9.0			14.31	3.0		
2	2.07	8.9			15.19	3.3		

TIDES AT POINT ATKINSON

	Time	Ht.	Time	Ht.	Time	Ht.	Time	Ht.
Mar.	H.M.	Ft.	H.M.	Ft.	H.M.	Ft.	H.M.	Ft.
22	3.29	14.5	9.20	9.7	13.58	13.4	20.34	2.6
23	4.01	14.7	9.59	8.2	15.14	12.8	21.48	4.1
24	4.31	14.7	10.38	6.8	16.22	13.3	22.36	4.9
25	5.01	14.7	11.17	5.4	17.23	13.7	23.22	6.0
26	5.29	14.5	11.56	4.2	18.24	14.1		
27	6.07	7.1	5.58	14.4	12.36	3.4	19.20	14.2
28	0.50	8.3	6.26	14.1	13.16	3.0	20.18	14.2
29	1.13	9.4	6.54	13.8	13.56	2.9	21.17	14.1
30	2.19	10.4	7.18	13.3	14.37	3.1	22.20	13.9
31	3.12	11.3	7.42	12.8	15.22	3.6	23.27	13.7
April								
1	4.34	11.7	8.52	12.1	16.10	4.2		
2	5.29	11.8	9.11	11.3	8.25	11.4	17.10	4.8

SAANICH INLET

To determine tides in Saanich Inlet area, for higher high water, deduct 14 minutes; for lower low water, deduct 35 minutes; for half-tide (those other than highest and lowest), deduct 32 minutes.

COWICHAN BAY

To determine tides in Cowichan Bay area, for higher high water, deduct 16 minutes; for lower low water, deduct 25 minutes; for half-tide, deduct 33 minutes.

TEMPERATURES

(to 4.30 p.m.)

	Min	Max	Precipitation
Halifax	32	39	.14
Montreal	34	41	--
Toronto	32	52	--
Winnipeg	8	16	.08
The Pas	5	13	--
Regina	11	15	.16
Saskatoon	10	15	.03
Prince Albert	8	18	.01
North Battleford	8	20	.06
Medicine Hat	4	18	trace
Calgary	2	27	--
Edmonton	4	20	--
Kamloops	21	47	--
Vancouver	31	48	--
Kimberley	9	37	--
Kaslo	18	44	--
Prince Rupert	34	43	.62
Prince George	4	41	--
Whitehorse	16	35	--
Grand Forks	14	46	--
Seattle	29	49	--
San Francisco	44	61	--
Los Angeles	46	66	--
Chicago	35	43	--
New York	41	58	trace

Hospital Probe May Be Given Extended Life

Life of the hospital insurance inquiry committee may be extended.

An amendment bill with such effect was introduced in the Legislature yesterday by Health and Welfare Minister A. D. Turnbull.

The act to amend the Hospital Insurance Act Inquiry Act would have reports and recommendations of the board made to a minister designated by the Lieutenant-Governor-in-Council before the next meeting of the Legislative Assembly.

The board still has to consider the report of a firm of management consultants, whose interim report recommended a cut of B.C. Hospital Insurance Service staff from 600 to 223. The report indicated that all economies within the service could result in an annual saving of $1,000,000.

MEN'S AND LADIES' SUITS
TAILORED-TO-MEASURE
JOHN McMASTER
1017 FORT STREET
LOWER PRICES — CAREFUL FITTING

Hospital Costs Analyzed

A graphic account of hospital costs and expenditures was given last night in the annual report for 1951 of Royal Jubilee Hospital, by G. E. Masters, secretary of the board of directors and administrator of the hospital.

Out of each hospital dollar, 68 cents goes for salaries and wages, according to the report. The remainder of the dollar is divided into food, 10 cents; drugs and medical supplies, 8 cents; purchased services and sundries, 7 cents; other supplies, 4 cents, and fuel, 3 cents.

How the hospital dollar is earned was shown in the report as 74 cents from B.C. Hospital Insurance Service; 22 cents from self-pay in-patients, and 4 cents from out-patients and miscellaneous sources.

Average days' stay for patients last year was just over 11 days, excluding TB cases.

There were 12,400 patients admitted to hospital during the year, as compared with 11,800 in 1950. The report on utilization of services included 1,564 births, 10,919 out-patients treated and 9,151 emergency treatments.

The report compared the average per diem cost of treating patients with the cost-of-living index for the past five years.

Last year the average per diem cost was $13.71, as compared with 1950's cost of $12.65, a rise of about 8 per cent. The cost-of-living index rose from 165.2 in 1950 to 189.6 in 1951, or about 14 per cent.

R. A. Wooton, president of the board of directors, reviewed the annual report. Elected to the board of directors, in addition to incumbent executive, were four new directors: Mrs. E. Sheppard, J. L. Hobbs, J. C. Thow and H. Stevens.

C.C.F. Candidate

FRANK SNOWSELL

Mount View High School teacher, was nominated last night by the Saanich C.C.F. Association as candidate in the coming provincial election. Mr. Snowsell has been a member of the C.C.F. in B.C. since its beginning.

FREE Delivery!
BOTTLED BEER
Phone
G 4179
25c per dozen paid for empties. Please have them ready when the driver calls.
This advertisement is not published or displayed by the Liquor Control Board or by the Government of British Columbia.

Clearance of Floor Samples

1 Only—Tappan Gas Range, Reduced from $389.50 to $299
1 Only—Gurney ½-Size Electric Range, reduced from $279.50 to $229
1 Only—De Luxe Bendix Home Laundry, reduced from $399.50 to $299.50
1 Only—Slightly used large size Coleman Space Heater $89.50
1 Only—Westix 40-Gallon Automatic Electric Water Heater (slightly used) $95

WE SELL ★ WE INSTALL ★ WE SERVICE

C. J. McDowell
PLUMBING AND HEATING
Standard Fuel Oil Distributors
1000 DOUGLAS STREET PHONE E 4138

Royal Jubilee Reports Net Deficit at $40,624

"Hospital insurance has returned the vendor and purchaser relationship between hospitals and patients," said G. E. Masters, reviewing the financial report of Royal Jubilee Hospital last night.

Explaining an operating deficit of $89,948 for 1951, Mr. Masters pointed out that non-operating revenue in the amount of $49,324 was earned during the year, leaving a net deficit on operations of $40,624.

"In past years the B.C.H.I.S. has very generously paid our operating deficits in full," Mr. Masters said, "and it is to be hoped that such a grant will be received in respect of the 1951 deficit."

"We're still going ahead," Mr. Masters said at the end of his report.

Dr. H. H. Murphy, cancer clinic director, commenting on the hospital deficit, said "I hope we always show a deficit. If a large general hospital does not show a deficit, it proves they have not given the public full value.

"Almost anyone can criticize a child," he continued, "especially if it is not your own child, so it is very easy to criticize hospital insurance."

The fact that no political party has spoken of abolishing the insurance plan is a test of the legislation, Dr. Murphy stated.

Federal Tax To Be Levied On City Signs

The city is going to get stung for the federal 10 per cent sales tax for the street signs it "manufactures" in its own shops.

Officials learned yesterday that a federal tax inspector had signified his intention of levying the tax as the signs were considered manufactured articles.

NEW YORK, March 21 (AP)—The spring tourist exodus to Europe began today with 4,600 passengers scheduled to sail within 24 hours. Shipping officials said this is the greatest number ever for so early a date and that it augurs a busy Trans-Atlantic ship travel season.

Memorial Laboratory Presented

Official presentation of the new J. Keith Wilson Memorial Laboratory at Royal Jubilee Hospital was made last night at the annual meeting of the board of hospital directors.

The presentation was made by J. Howard Harman, executor of the Wilson estate. He said, "This laboratory is not a frill, it is one of the hearts of the hospital's being. It represents a saving rather than an expense, by freeing valuable space for other uses."

Tribute was paid by Mr. Harman and R. A. Wootton, president of the board, to Dr. R. G. D. McNeely, hospital pathologist, who was responsible for layout of the $110,000 laboratory.

$165 TRADE-IN ALLOWANCE
FOR YOUR OLD STOVE . . . OIL, GAS, WOOD OR ELECTRIC ON THIS
PUSH-BUTTON
Gibson Electric Range
List Price . . . $564.50. Trade-in Allowance $165
YOU PAY ONLY $399.50
(Exactly as Illustrated)
$29 IS YOUR CASH DOWN PAYMENT

FEATURES—YOU HAVE TO SEE!
★ Seven different cooking speeds for each surface units—you just press a button!
★ Big integrated "Kitchen" or a fourth cooking unit when needed.
★ Banquet oven—cook a complete meal for 10 at one time. Reversible shelves, easy-to-clean interior.
★ High speed Aluminized broiler.
★ Banquet oven and utility appliance outlet are self-starting. Just set your automatic timer!
★ And many, many other constructional, oven and cooking features!

MAKE NO MISTAKE!
NOBODY UNDERSELLS MACDONALD'S
2 STORES: 712 and 716 YATES E 1171
THE HOME OF MACDONALD'S "HOUSEWIVES' HOLIDAY"

CLASSIFIED
PUTS A WORLD OF SERVICE IN YOUR LITTLE ADS . . .

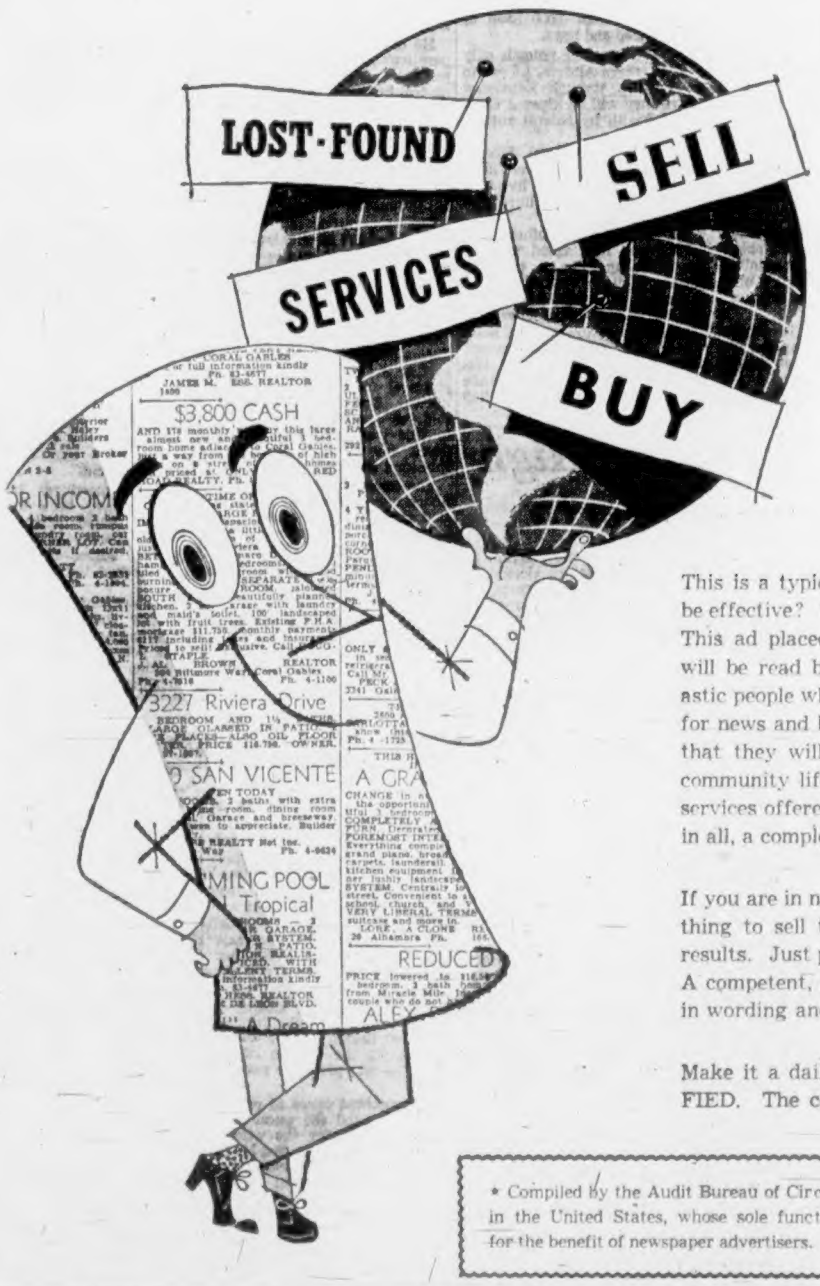

This is a typical Classified ad . . . Too small to be effective? The answer is an emphatic NO! . . . This ad placed in your local Daily Newspapers will be read by the families of *36,434 enthusiastic people who daily scan the Classified section for news and bargains. In Classified they know that they will find a complete cross-section of community life . . . buying and selling markets, services offered and wanted, news of local events, in all, a complete service for the citizen.

If you are in need of services or if you have something to sell try this proven method for quick results. Just phone E 4111 and ask for Classified. A competent, courteous ad taker will assist you in wording and placing your ad.

Make it a daily habit to read and use CLASSIFIED. The complete "Service for the Citizen."

* Compiled by the Audit Bureau of Circulation. An independent organization in the United States, whose sole function is the auditing of circulation figures for the benefit of newspaper advertisers.

Pearson, Graydon Clash on Formosa

OTTAWA, March 21 (CP)—External Affairs Minister Pearson said today the Atlantic Pact has not fallen under military control but that progress so far in non-military co-operation has been disappointing.

The statement, launching a foreign policy debate in the Commons, still did not end Opposition contentions that there is confu- [illegible] ing Canada's commitments to the treaty organization.

Gordon Graydon (P.C.-Peel) issued a three-point call for a clear and understandable statement both on what Canada has been asked to do in Europe and what she has agreed to do.

Mr. Pearson and Mr. Graydon also skirmished on the question of Canada's position on Formosa.

The minister said the Progressive Conservatives take the stand that the Far Eastern island should not be returned to Red China at any time, and called this an unwise position.

Mr. Graydon retorted that Mr. Pearson's statement made him wonder whether the government does not intend that Formosa should go to Red China once a Korean truce comes. If so, he said, that was a dangerous policy.

Mr. Pearson said Canada has committed herself to $324,000,000 in mutual aid for Europe in the fiscal year starting April 1; that she will spend $27,500,000 on military costs in Europe in that year; that her three-year air contribution has been boosted from 11 to 12 fighter squadrons, and that she stands by her contribution of one army brigade.

Some Chinese In Indo-China

WASHINGTON, March 21 (AP)—Defense Secretary Robert A. Lovett said today that Communist-led troops battling the French in Indo-China had been reinforced by some Chinese Reds and substantial quantities of Chinese equipment.

However, high army officials said later that Lovett was talking about Chinese supply officers and truck drivers, and not organized combat units.

Lovett told the House of Representatives foreign affairs committee there was no indication that substantial numbers of Chinese had crossed the border. But he said it was always possible that their entry could mean the same kind of buildup that preceded the first Chinese offensive in Korea last November.

Oddities

PARIS, March 21 (Reuters).—"Answer reasonably," the judge ordered the accused, a Corsican charged with wartime collaboration with the Germans.

But the man who baffled the same court and same judge two weeks ago into an adjournment played the same game today. He said he was Napoleon.

"It was I who made the law, you who are unreasonable," he told the judge.

The second adjournment, for legal consultation, came after a question-and-answer session that went like this:

"Did you have dealings with a German named Westrich?"

"Not Westrich—Goethe."

"Did you help found the Volunteer Legion?"

"I founded the Grande Armee—you can see all about it in the army museum."

* * *

LOS ANGELES, March 21 (INS).—James Roosevelt, son of the late President, was recovering today from an encounter with a squirrel which ran up his pant leg and bit him.

* * *

CANBERRA, March 21 (Reuters).—To make conditions more comfortable for workers at Woomera rocket range in Central Australia, huts were erected to replace tents.

But the workers are still living in tents—pitched inside the huts.

Reason: They draw extra "hardship" pay for living under canvas.

Weather Camp Near Pole

ANCHORAGE, Alaska, March 21 (AP).—The U.S. air force today announced establishment of an advance camp of a weather observation station near the North Pole, an area which vitally affects weather throughout the northern hemisphere.

Major-Gen. William D. Old of the Alaska Air Command said an air force C-47 carried out the first phase of the operation by successfully landing Wednesday on a floating island of ice 60 miles from the pole.

Plans call for the establishment on the island of a semi-permanent, four-man observing station of the 2107th Air Weather Group.

The landing was made on an irregularly shaped ice island with a diameter of seven miles. The huge mass moves slowly with the Arctic Ocean currents.

Up to now, weather data from the Arctic region has been limited to observations made on alternate days by polar weather flights.

Officials said the new station will make possible continuous observations.

The navy also is getting ready to establish a research base on another ice island in the polar regions. Scientists will use that base to carry out a wide range of studies.

"Filthy" Books New Target For Fulton

OTTAWA, March 21 (CP)—The member of parliament who inspired the ban on crime comics in Canada gave notice to the Commons today that he is going to war against "filthy literature."

E. D. Fulton (P.C., Kamloops) placed on the Commons' order paper notice of a reseolution calling for appointment of a joint Senate-Commons committee to study measures for dealing with "the growing volume of filthy literature circulating in Canada."

The notice said he thought this could be done "without improperly restricting the freedom of the press or of genuine literature or artistic expressions."

Mr. Fulton succeeded a couple of years ago in winning parliamentary approval of a private bill to ban crime comics in Canada.

Backers Confident Eisenhower to Return

INTERPRETING THE NEWS

By J. M. ROBERTS, Jr.
AP News Analyst

General Eisenhower's statement that he is re-examining his decision not to campaign for the Republican Presidential nomination was widely accepted in the United States as meaning that he [illegible]

This fits in with the confidence displayed by some of his campaign leaders that he will be available for at least two or three speeches before the convention.

It is only in public, and not in campaign circles, that Eisenhower has been represented as a diffident candidate. He wants to be President but there are a number of things for him to consider.

He went to Europe as a sort of anchor man around which the movement for European military unity, and to some extent political unity, could revolve. Though far less dramatic, this role may be fundamentally as important to history as a term or two as U.S. President, though it never will attract as much attention.

Eisenhower can reason, however, that the political implications of European unity transcend the military, and that as President he could make an even greater contribution to that cause than at present.

He can also consider whether as an actual fact the political figure which he has become still belongs in supreme military headquarters.

He can consider whether his political position in the U.S. may not actually affect the actions of his opponents in congress on foreign aid legislation and the entire program of international co-operation.

One prime factor among his advisers should be the actual

GEN. DWIGHT EISENHOWER
". . . Perhaps I SHOULD go home . . ."

chances of his nomination and election. It would be a pity for him to leave Europe and then miss a comparable field for service.

There seems to be a great popular groundswell for him. Running into Senator Robert Taft's hold on many of the practical politicians, there is the possibility this could produce a close fight in which either, or neither, would win at the convention.

Americans in Japan Told of New Status

TOKYO, March 21 (INS).—Army authorities today warned U.S. soldiers to obey the Japanese police as Allied officials and Japanese alike got ready for the end of the six and a half years of military occupation in Japan.

Although the U.S. is still technically at war with Japan, news of the Senate ratification of the Japanese peace treaty prompted troop education officers to start telling the G.I. what his new status will be.

Today's issue of "Stars and Stripes," the army newspaper, carried a front-page announcement that warned the American soldier to obey Japanese police and traffic laws, to stay out of Japanese politics, to show Japanese officials identification and travel authority when requested, to respect Japanese property, and "to realize that (he is) in Japan at the request of the Japanese people."

The warning jumped the gun on the end of the occupation by stating that Japanese police "have the authority to search or arrest or seize personal property off a military reservation."

Except to preserve life or property in an emergency, the Japanese will have no such authority over occupation personnel until the occupation comes to an end sometime in April.

Churchill Denies Woolton Quitting

LONDON, March 21 (Reuters).—Prime Minister Churchill today issued an official denial of reports that Lord Woolton, senior member of his cabinet, might resign. Lord Woolton who holds the cabinet post of Lord President of the Council, with supervisory control over food, agriculture and fisheries, is also chairman of the Conservative party.

Big Rooster Attacks Boy

SAN PEDRO, Calif., March 21 (INS).—Joe Garcia, 2, was hospitalized today after a large Rhode Island Red rooster attacked him and inflicted three deep scalp wounds. The chicken was impounded at the San Pedro animal shelter.

Publisher Annoyed At Delay

CHICAGO, March 21 (CP).—Col. R. McCormick, Chicago publisher, called Canadian customs officers "moronic" and Newfoundlanders "half-witted" after he was delayed at Newfoundland's Gander airport Thursday.

But his newspaper, The Chicago Tribune, indicated the delay resulted from a switch in McCormick's flight plan.

The 72-year-old publisher landed at Gander after a 20,000-mile flight in his personal plane to South Africa, Africa and Europe.

The Tribune quoted him as saying when he arrived later at Mont-Joli, Que.:

"We were detained at Gander 4½ hours by the moronic customs officers and torpid baggage handlers and another half hour on the runway by a flier with engine trouble. The lunatic had gone off in this dangerous weather with a defective engine.

"We are told to excuse them because Newfoundlanders are so imbred as to be half-witted. That does not help our tired crew whose planned 12 hours flight has been lengthened to 17 hours, or give us back the day we must lay over to rest them.

"If I again resume my travels they will not include Newfoundland."

The Tribune said of the holdup at Gander:

"The sting of this treatment, however, was largely removed when it was learned that the flight plan called for a landing at nearby Stephenville. There, Canadian authorities had arranged for all courtesy facilities in clearing the ship for a Canadian stopover. When the plane landed at Gander at 3 a.m. No one authorized to speed clearance could be contracted."

VIENNA, March 21 (AP)—An avalanche struck a group of men working on a mountain hydro-electric station in the Austrian Tyrol today, killing at least seven. The tragedy brought to 54 the number of avalanche deaths in Austria this winter.

Firms Join Tar Sand Exploration

EDMONTON, March 21 (CP).—Mines Minister N. E. Tanner announced that the Socony-Vacuum and Sun Oil companies are joining in the first exploratory work toward extracting oil from the Athabaska tar sands in northeastern Alberta.

He said the two companies and Edward Gilbert of Calgary have each applied for reservations of 50,000 acres.

The sands, straddling the Athabasca River about 165 miles northeast of Edmonton, are believed to contain about 200,000,000,000 barrels of oil, the largest kown petroleum reserve in the world.

Work will be started this summer by five Canadian companies which took out the first 50,000-acre reservations last week.

Foot-and-Mouth Outbreak May Speed U.S. Laboratory

WASHINGTON (AP).—A dangerous outbreak of foot-and-mouth disease among cattle in Saskatchewan is expected to start a new drive for a multi-million-dollar laboratory to search for ways to stamp out the plague.

The Canadian outbreak is only 60 miles from the United States border. This may make it difficult if not impossible to keep the disease from spreading to the U.S.

The virus is perhaps the most destructive of all animal diseases. It spreads quickly and causes heavy losses.

Five years ago, when the disease broke out in Mexico, steps were taken to intensify research on it.

Congress authorized the government to establish a modern research laboratory on Prudence Island, a part of Rhode Island, in Narragansett Bay.

Meanwhile, success was coming to a joint Mexican-United States program for stamping out the disease in Mexico. It now appears this country will re-open its borders to Mexican livestock late this summer.

Just as the agriculture department was getting set to work on Prudence Island, Congress called a halt.

The outbreak in Canada, particularly if it spreads, may well change the congressional mind. But whether the department could get Prudence Island now is a question. Its option has expired.

Production Deputy Takes New Post

OTTAWA, March 21 (CP).—Max W. Mackenzie, C. D. Howe's right-hand man, is leaving government service to take part in a $100,000,000 chemical-industry development to be founded on Alberta's gigantic oil and natural-gas resources.

The 44-year-old deputy minister of defense production, a brilliant economist and a top government adviser, will be succeeded by Reginald Sr. Brophy, 45-year-old Montreal-born radio industrialist who came to the department last October as Production Minister Howe's production co-ordinator.

The shift, announced by Prime Minister St. Laurent, becomes effective May 1 next and will see Mr. Mackenzie, a native of Victoria, step into one of the biggest industrial jobs in the country.

Though no announcement was made of his new job, it was understood he will become executive vice-president—in effect head man of the Canadian Chemical and Cellulose Corporation, a holding company controlling other companies developing basic chemicals in Alberta and newsprint in southern British Columbia.

Fathered by the Celanese Corporation of America, the new Canadian corporation is planning to float a public issue and to use this capital in the development of its various Western Canada holdings.

Colleagues of Mr. Mackenzie said his choice by the organizers of the new Canadian petro-chemical development reflected the growing confidence of veteran American industrialists not only in the economic future of Canada but on the ability of Canadian personalities to bring resources into full use.

Mr. Mackenzie, in the 12 years that he has been associated with the Canadian government, has had many offers of jobs priced well above the approximately $15,000 a year he has receiving as Mr. Howe's deputy. His answer was a firm "no."

Even today, Mr. Mackenzie shied away from commenting on the possibilities of his new job. He had "very real regrets" on leaving what he described as "very pleasant work," but which actually meant slugging 10 and 15 hours a day.

For Best Selections in Nursery Stock see
TYRRELL'S
Advertisement today in the Garden Column of the Classified Ads under Classification 28N

NUT CRUNCH
It's the custom of the store to have a candy special every Saturday.
This week-end, it's Nut Crunch . . . the one-bite candy with the crunchy centre. Children love this candy.
Regular 60c
Saturday, pound 49c

Welch's
CANDY SHOP
745 Fort St. E 6422

Tickets
Now Available for
"Ice Capers of 1952"
in Our
Music Centre
Main Floor
House Furnishings Building
Memorial Arena
March 22-24
1.50 - 1.00 - 75¢
50¢
Matinee, Children, 50¢
T. EATON Co.

Chaplin's
FUNERAL
Chapel
QUIET HOME FOR FUNERALS
Opposite Christ Church Cathedral
980 QUADRA
G 5512

SCOTT & PEDEN
Gardeners' H.Q.

Park and Shop
Take advantage of our new "Speeded-up" service. Visit the Gardeners' JIFFY Shop.
STIRRUP PUMP, Lever Action—Complete with hose and nozzle 3.49
CORRY'S SLUG DEATH—Protects your flowers and vegetables from slugs and snails 20% OFF
Tested Seeds — Plants — Certified Seed Potatoes
Onion Sets — Multipliers, etc.
SCOTT & PEDEN
507 Cormorant St. G.7181

It's Value! It's VILAS!
MAPLE FURNITURE

Vilas MAPLE FURNITURE is made of SOLID ROCK MAPLE . . . authentic Early American Design skilfully reproduced by master craftsmen. See our complete selection on the top floor . . . offering
Simple Beauty to Suit the Budget . . .
Complete Suites
3-piece BEDROOM SUITE with a hard, lustrous hand-rubbed finish.
182.25
3-piece MR. & MRS. BEDROOM SUITE, built to satisfy the most discriminating tastes.
226.25
TERMS . . . our 3 regular plans apply
Budget Plan Lay-Away Plan O.B.A.
RIGHT THROUGH YATES TO VIEW
Be Sure to See
ICE CAPERS OF 1952
Memorial Arena, March 22-24
Open Stock
BEDS . . . both single and double 35.95
CHEST OF DRAWERS, 3-drawer size 63.50
CHEST OF DRAWERS, 4-drawer size 67.50
MR. & MRS. DRESSER with 6 drawers 89.50
STUDENT'S DESK and 3-drawer chest 75.00
MIRROR, 28½x38 inches 33.50
MIRROR, 20x28 inches 15.50
Standard FURNITURE DENNYS OF VICTORIA
Phone B 5111

ONE BIG DAY
Spectacular SALE of ELECTRIC RANGES
We will give you TOP TRADE-IN MONEY for your old stove OVER and ABOVE our minimum trade-in prices!
★ MINIMUM TRADE-IN ON A NEW DE LUXE ELECTRIC RANGE IS 130.00. You get this PLUS the value of your old range.
YOU PAY LESS THE STANDARD WAY!
Don't trade in your old range . . . SELL IT TO US and get MORE than you think!
TERMS!
★ Our regular TERMS APPLY, of course . . . so use our BUDGET PLAN or convenient LAY-AWAY PLAN.
Standard FURNITURE DENNYS OF VICTORIA
Phone B 5111
RIGHT THROUGH—YATES TO VIEW
WHAT AN EVENT! Your opportunity to get a FAMOUS-NAME ELECTRIC RANGE at BIG SAVINGS!
ALL ELECTRIC RANGES ON SALE SATURDAY
Including Names like:
MOFFAT
GURNEY
GENERAL ELECTRIC
McCLARY
WESTINGHOUSE
INGLIS
SUNSHINE
EXAMPLES
GURNEY Apartment - Size ELECTRIC RANGE,
4-burner model priced regularly at 249.00
Less TRADE-IN of 60.00
YOU PAY ONLY 189.00
GENERAL ELECTRIC De Luxe Automatic ELECTRIC RANGE.
Regular price 449.00
Less TRADE-IN of 120.00
YOU PAY ONLY 329.00

1858 **The Daily Colonist.** 1952

AN INDEPENDENT NEWSPAPER, THE ORGAN OF NO CLIQUE OR PARTY

Published at 2631 Douglas Street, Victoria, B.C.

SETH HALTON, Publisher — SANDHAM GRAVES, Editor-in-Chief

Subscription Rates: Carrier delivery in city, $1.50; carrier delivery in country, $1.25. Mail rates: Canada, Great Britain and Possessions, Yukon Territory, one month $1.25, three months $3.50, six months $7.00, year $13.00; United States $1.25 per month; other foreign countries $2.00 per month.

SATURDAY, MARCH 22, 1952

Capital City Grant

ALTHOUGH nothing much can be done about it now, a thoughtful plea for a capital city grant to Victoria on an annual basis was made in the legislature recently by Capt. D. J. Proudfoot, one of the members of the House who noticeably does not hibernate between sessions. The Victoria member instanced the value of provincial holdings in tax-free lands and buildings within city limits, property on which the province expects not ordinary but special civic service on a year to year basis without any compensating form of settlement in return. The gross value of this property is close ot $6,000,000, which if in private hands would yield the corporation $225,000 on a 55 mill rate annually.

The list of government properties cited to the legislature is impressive. It includes properties on Douglas, Government, Superior, Elliott, Belleville, Michigan, Bastion, Parry, Burdette, Blanshard and Fort streets with scattered parcels elsewhere, including the Industrial Reserve and Rockland Avenue. Fire, sewer, sanitation, road, boulevard, water, police and other civic services have to be maintained on these holdings, often with special features as is the case with water at the Legislative Buildings and individual fire alarm registers.

Even on a tax-loss basis this is quite a gap for the city taxpayers to make up without direct help from the province. The main argument, however, remains the fact that this is the capital of British Columbia, and so far the province has been asking more or less for a free ride in that connection from capital city ratepayers.

If Capt. Proudfoot's suggestion were followed and the government met this claim with an annual grant equal to even half the value of the civic services now supplied gratis that would amount to $112,500 a year, on the basis of 1951 rates. A dollar for dollar return would amount to twice that, or $225,000. The present government is in no position to make such an undertaking, but its successor should be approached bright and early to secure overdue recognition of the principle involved—the upkeep of a provincial capital with direct assistance from provincial funds. For some 80 years Victoria has been left to make this singular contribution to provincial economy on its own.

Free Enterprise, Indeed!

FREE enterprise, the battle cry of the coalition government of British Columbia, is still the guiding principle of the administration which has been carrying on since Messrs Johnson and Anscomb parted political company. At least that is what we are told repeatedly by followers of the present government themselves. It is a little bewildering therefore to hear a member of the cabinet upholding and praising a piece of milk control policy that is a straight kick in the teeth to free enterprise.

Actually the whole system of control of milk marketing is a denial of free enterprise, for which the coalition as a whole was to blame; but let that pass for now. The particular regulation we have in mind is the one making it an offense punishable by the courts for anyone to sell superior milk. Rich milk must be adulterated (which incidentally is a federal offense; but let that pass, too) as much as is needed to reduce the butterfat content to 3.5%, which is far below the quality of milk given by most cows in this province. The amazing thing about this inverted regulation is that 3.5 is not fixed as a minimum standard to protect the public against adulteration, but as a maximum to make sure that milk is adulterated! Let anyone sell good, unadulterated, 4.2 milk and the control board will have the law on him.

Despite the outcry when the board prosecuted a Fraser Valley farmer some months ago for selling superior milk—a case which brought ridicule and derision on the B.C. government from all over Canada——Agriculture Minister Bowman of this "free enterprise" government says he can see nothing wrong in the regulation. He thinks it is quite proper for the butterfat content to be fixed at an unnaturally inferior standard to prevent any farmer from "underselling his neighbors by marketing richer milk." The man with the poorest cows is the market equal of the one who spends money to improve his herd—except that the latter can make his product go farther by watering it down.

The government does not seem to realize that free enterprise means a lot more than allowing industry to develop the country, as it should. Free enterprise means freedom to compete, in quality of goods as well as in price. Under the system of milk control in this province there can be neither. From now on when we hear Mr. Bowman or any of his colleagues talk of free enterprise we shall listen for the qualifying undertone "when it suits."

A Happy Venture

ONE heartening report submitted to the legislature this session was that by Lands Minister Kenney about the forest camp for Borstal offenders. This, put into effect last year, was a new venture for British Columbia, although the experiment has worked out well elsewhere for some time now. It is one based on the thesis that if given healthy work to do in the outdoors, and paid for doing it, much of the delinquency will evaporate from youthful breakers of the law.

Apparently the plan has been a marked success. Mr. Kenney reported that although given ample latitude only one of the boys had deserted the camp. The rest of them worked cheerfully and well, clearing wood trails and learning something of the forester's craft, benefiting in every way from life in the woods. How much better this is, obviously, than confining erring youngsters to a prison enclosure that offers no incentive to a change of ways.

Only the few exceptions among growing youths are inherently bad. Most others who stray from rectitude do so as the result of unfortunate home surroundings or ill-chosen company. Basically there is latent good in most boys and it needs only encouragement and interest to bring out their worthwhile qualities.

This year it is planned that three or four of these forest camps will be operated, thus widening the scope of this rehabilitative work and providing more boys with a chance of redemption. There should be little disposition to halt the progress of this venture by limiting the funds needed to carry it out in full. The dollars spent are returned many times over in the regeneration of wayward youths into useful and valuable members of society.

Readers' Forum

Letters to the editor on any topic of genuine interest are welcome if they are brief, accurate and fair. No letter will be inserted in whole, or in part, except over the signature and address of the writer. Unsolicited correspondence cannot be returned.

THE POLL TAX

Sir,—I note in The Colonist of the 12th inst., you quote Ald. Percy Scurrah as in favor of continuing the poll tax, which is out dated, outmoded, and a product of the pagan age, which should be abolished.

I am informed of a family, who were called upon by a process server, to either pay or go to jail. They took the money out of their kids' Christmas money, so the kids went without.

All it took in Vancouver was one day in jail to abolish this unfair tax. Probably Ald. Scurrah will change his mind. Failing the rescinding of this act, we should begin to find another Everett Crowley, otherwise the poor will suffer.

A. E. EASINGWOOD.

1125 Empress Avenue, Victoria, B.C.

WHEN ALL ARE WISE

Sir,—The article "On Spanking," taken from the Tacoma News Tribune and published in The Colonist of March 18 is valuable and interesting for the attention it draws to the important and vexed question of the role of punishment in conditioning minds.

Should any of your readers be seeking for more light on this question they can hardly fail to find help in the remarks made by R. S. Frank in an article on the upbringing of children:

"Children should have the duties and responsibilities to which they are equal. They should have the security of knowing what is expected of them. Children need loving guidance or discipline. Growing up 'wild' is as bad for them as for society. But discipline through love and patience and understanding is as much discipline as if it were enforced by whipping, scolding, threats, shaming, criticism, frightening, depriving and other punishments parents have at their command . . . most parents simply drift. They use punishment because it was used on them, or because it seems to bring the quickest results. Often they take out their own hurts on the defenseless child . . . punishment, all authorities agree, breeds fear that makes people either passive and submission, or aggressive and hating. We want, do we not, guidance through love to fit people to live in a free and friendly world?"

Dr. Rudolf Dreikurs of Chicago University in his book, "The Challenge of Parenthood," shows that difficult, unhappy children are discouraged children and make discouraged, unhappy adults. So much of the handling of the young in all ages has made "intelligent children into rather stupid adults."

Once the majority of adults become wise, free and friendly all will be well with the children for "good ways of living are caught not taught."

MARIAN N. SHERMAN.

2901 Seaview Road, Victoria, B.C.

THE NATIONAL ANTHEM

Sir,—May I take this opportunity of congratulating Mr. Graham Steed on his conducting of the National Anthem at the recent joint choral and instrumental production of the "Elijah," by facing the audience and thus encouraging them to join in the singing of the words.

Likewise let me also convey congratulations to Mr. Clifford Evens who, as concert master of the symphony orchestra, conducts "O Canada" and in facing the audience, gets their full choral cooperation.

A national anthem should not be considered as one of any other items on the program and conducted with the conductor's back to the audience. It is a hymn or prayer in which others but the performers should and I believe wish to join but are loath to do so unless encouraged by the conductor facing the audience.

F. G. ALDOUS.

612 View Street, Victoria, B.C.

"You mean these aren't enough?"

Iron Wealth

By FRANK KELLEY

THE REAL STORY behind the fact that iron ores have been mined on Vancouver Island, transported across the Pacific to Japan and returned to Canada as a manufactured commodity, should be highly interesting, probably illuminating, if it could be told without reservations.

Without knowing much about the matter, there is still no reason to assume it would be good economy on Canada's part to encourage the shipment of iron ores from British Columbia to Japan, or anywhere else. Our iron ores, so far located anywhere, are mainly magnetic and are not amenable to cheap processing like the masses of iron ores peculiar to the mountain ranges south of Lake Superior, which have been mined with steam shovels and converted into pig-iron through the cheapest methods known to makers of steel.

* * *

It is also appreciated by practical mining men how difficult it would be for private enterprise, even with a guaranteed market at a fixed price, to produce a stated tonnage of pig-iron every 12 months, to get anywhere competitively. Neither would it seem good economy for government to subsidize a steel industry such as would be capable of maintaining production at a competitive level. There are too many "ifs" involved.

Granted there are some extensive deposits of magnetic ores on Vancouver Island and in B.C. coastal areas; but so far the tractable ore of hematite has not been located in big commercial quantities. Only one deposit of this readily smelting ore has been discovered to date; and we know what happened to it. Becoming the property of would-be steel smelter operators, Moore and associates of Seattle, who had the temerity to establish a steel smelter at Irondale, only a matter of a short time elapsed before this plant passed under control of U.S. Steel and was closed down.

* * *

Certain Victorians dreamed a bit about steel smelting and rolling mills when Irondale was operating. Adding up the cost of plant at tidewater, cost of mining the ore, transporting it, and producing coke for smelting, they found the figures far beyond their initial dreaming.

As their desire was to develop coast ores of iron the Victorians were not interested in a like arrangement as prevailed at Irondale, whereby ores of hematite were delivered as ship ballast at a trifle more than $4 per ton which was considerably below the cost of getting Vancouver Island ores to the site of the proposed smelter. Such an arrangement did not appeal, as the local men considered the ever-changing conditions covering the scene in North China, where, it is said, there are huge deposits of ores suitable for pig-iron making.

* * *

The manufacture of cheap pig-iron from Island ores might reward private enterprise in producing the commodity for a limited market. There is no doubt that a goodly number of metallurgists have sought methods by which our magnetic iron ores (they'll find a way yet) can be turned out cheaply. The search is intensive enough. I know the Granby Company, under the management of H. S. Munroe and Dr. Bancroft, with the cheapest of electricity and plenty of it, could not turn the great slag-pile at Anyox, big enough for a nine-hole golf course, into iron cheap enough to warrant production.

Logical promoter of a steel industry for B.C. is Consolidated of Trail. It undoubtedly, through its metallurgists, has a pretty good idea of what the problems common to the conversion of magnetic iron ores are through their laboratory research sessions over the years.

Gerald Waring

Reports From Ottawa

WITHIN N.A.T.O., top-ranking airmen of Canada, the United States, Britain, France and Norway are fighting for recognition of their opinions on N.A.T.O. military strategy, but they're badly outnumbered by orthodox military minds which think primarily in terms of manpower, not air power.

In short, the airmen argue that in any war with Russia, our chances of victory depend entirely on the strategic use of air power. The air is the only route by which we can carry the war to the enemy's heartland, they assert, and yet we are not building up our air strength—sufficiently so our air power can play this vital role.

They quote figures to support their contention. N.A.T.O.'s air power objective is slightly more than 9,000 first line planes by December 1, 1954. Yet if that goal is to be achieved, it will be at the expense of reserve aircraft, they say. In other words, maybe we can amass 9,000 first-line aircraft in the next 2½ years. But that will be all we'll have, and it won't be enough.

Right now they estimate the odds in the air are seven to one against us, and they contend they're widening, not narrowing. The Soviet coalition's military plane production curve is rising faster than is ours.

* * *

Four men are leading the fight for N.A.T.O. recognition of the paramount nature of the air concept of warfare—that is, reliance on the air forces to shoulder the offensive burden and carry the war to the enemy in the event of hostilities. They are chiefs of air staffs: Air Marshal Sir John Slessor of Britain, Air Marshal W. A. Curtis of Canada, General Hoyt S. Vandenberg of the United States and General Charles Lecheres of France.

Airmen of other N.A.T.O. countries lend them support, but except for Norway, the air force influence over the military minds of the other N.A.T.O. partners is weak. Norway's Lt. Gen. Bjarne Oen, chief military adviser to the permanent Norse N.A.T.O. delegation, represents all three Norwegian services, but as a career airman shares the general views of the four air staff chiefs.

Last year the four initiated at Washington and completed at Paris a voluminous and detailed plan for N.A.T.O.'s air power—the "Paris plan", they called it—and presented it to General Eisenhower. At the Rome N.A.T.O. meeting Sir John and General Lecheres found themselves in a position, through the temporary absence of their army opposite numbers, to make a determined effort to get a favorable decision on the Paris plan. Their bid was supported by Curtis and Oen, but it was shot down in flames, as an airman would put it.

* * *

One of those who triggered the army ack-ack was our own Lt. Gen. Charles Foulkes, chairman of the joint chiefs of staff committee of Canada. A thoroughly convinced surface concept man, Foulkes frankly told his Canadian colleagues that what he aimed for in any third world war was "a Canadian army, supported by a Canadian air force, and transported overseas by a Canadian navy".

By thus relegating air power to a subordinate support role, Foulkes denies the air concept which would relegate the army to a subordinate role. The army's principal task under the air concept would be to hold areas from which air attack might be most advantageously launched, and to seize or occupy new ground as required by the air force.

Thus it's not difficult to understand that old soldiers are hard to sell on the air concept. And unfortunately for the salesmen—and perhaps some day for all of us—it's the soldier mind which dominates N.A.T.O.'s military thinking.

Monopolist Pressure

(From The Edmonton Journal)

THE Alberta Legislature is to be commended for refusing to pass a private bill entitled "The Oil Agents Association Act," which was submitted last week. Under its innocent title, this measure is one of the most flagrant examples of the spirit of monopoly and restriction ever seen in Alberta.

The bill would have made membership in the association compulsory for all persons engaged in "the business of selling wholesale and distributing petroleum products in the province of Alberta," as a condition of continuing in the business. It would have required an oil company which engaged an agent to notify the secretary of the association within 60 days, and to get rid of the new man if he turned out not to be a member. Other powers asked for included the right to deduct membership fees from agents' salaries or commissions, and the right to draw up "disciplinary" by-laws, providing for the expulsion of members from the association—and the industry—for "unprofessional conduct."

This private organization even wanted authority to compel citizens—members and otherwise—to appear before the disciplinary committee to give evidence and produce their private papers, on pain of being held in contempt of court!

The real reason for the proposed legislation, one must suspect, is to restrict entry into the business, and perhaps fix commissions and prices. This is a violation of the principles of freedom of enterprise, to be opposed in any industry.

Fun, Fact and Fiction

Oftimes the typographical error seems to improve the original thought, as in the reference to "Communist enroachments in Latin America."

* * *

A noted British mathematician has been in the news because he sounds and looks drunk when he hasn't had a drink. There are financial wizards like that in almost every government today.

* * *

A Pennsylvania man who paid a $10 fine in pennies was required by police to sit down and count them. In the process he could have reflected on the hard fact that even the best gags wear thin from overuse.

—Windsor Star.

* * *

Among the recently departed was the inventor of a mange remedy, who built up a thriving enterprise—beginning, of course, from scratch.

* * *

The fellow who could recite the names of British monarchs back to Alfred is about to have a try at a real memory feat: naming all the French premiers since Aristide Briand.

The Packsack

OF GREGORY CLARK

TREES have hair. A great deal more than animals, in comparison of size. But you cannot see it because it is under ground. And as animals would perish without their hair—as we would perish without the hair of other animals to clothe us—a tree perishes if it loses its hair.

The roots of a tree are covered literally with a fur of tiny rootlets which are the real working parts of the tree's underground system, seeking and abstracting the food-laden water from the ground. Tiny, almost invisible as they are, these hairs apparently possess the secret of that tremendous power by which a tree hoists water to great heights and distributes it to the tip of every twig and leaf. They are hard at it now.

These equinoctial gales of March are helping. Down through the frost-cracked earth, water is seeping. Writhing twisting in the gales, the trees are wrenching their heavier roots in the earth, loosening it, harrowing it as deeply as the wind will let them, to help the water get deeply into the earth. From the main roots, the slimmer roots have pushed and penetrated. And off them spread in every direction the rootlets which carry this fur of fragile, colorless hairs, greedy for water and multiplying every hour like magic.

The wilder the gales of March, the better the forest likes it. Old trees may go down, but their crashes doubtless fill with glee the countless smaller trees that now will find the light. Let her roar, let her sleet: for sleet will not drain so swiftly away before the wrenching trees, in the roar, can sponge and drag it down into the depths.

A lovely summer day, shimmering and still, has its uses to nature. But nothing compared to the usefulness of a March day of apparent fury. Out of that fury comes the glory and the growth of trees.

Developing New Guinea

By ALEC de MONTMORENCY

(North American Newspaper Alliance)

THE current world demand for more and more aluminium is bringing industrial development to the very threshold of cannibaldom. A British concern and the government of Australia are beginning a joint venture to tap the world's greatest accumulation of water power in the fast, abundant rivers rushing and cascading from New Guinea's lofty Owen Stanley Range through a high country of cool forests and down the lower steaming jungles for a cheap mass-production of the strategic light metal.

The Pacific Islands Monthly, of Sydney, reports that the New Guinea Resources Prospecting Co., acting for the Canberra government, and the British Aluminum Co., would survey New Guinea for likely sites, and that, according to a preliminary survey made by Col. J. K. Murray, 15,000,000 kilowatts of electricity could be developed easily at the bigger and more accessible sites of the Australian half of the huge island, where a total of 100,000,000 kw. eventually would be available.

The new plan will dwarf any existing hydro-electric development. It is thought that hydro-electric plants at several places in the New Guinea territories, each generating about 250,000 to 500,000 horsepower, could be developed before the completion of Australia's 3,000,000-kilowatt Snowy River project.

Bauxite to be used in the New Guinea plants will come mainly from British North Borneo and Malaya.

Work on the construction of the first hydro-electric plants in New Guinea—small and destined to furnish power for the present mining and lumbering installations—was begun only last year at Goroka, and at Kainatu, in the salubrious central highlands, where white settlement is being carried out mainly by Australian and English sheep farmers. The new aluminum scheme, however, would introduce white settlement on a much larger scale, and would make out of New Guinea a key source of supply for British and American industries.

Other British Aluminum projects are the Volta project, in the Gold Coast Colony, where some 700,000 to 800,000 tons of the light metal eventually may be produced from local bauxite; and the even larger Kariba Gorge project on the Zambesi, which would use Nyasaland bauxites.

With the Classics

Mutability

The flower that smiles today
  Tomorrow dies;
All that we wish to stay,
  Tempts and then flies.
What is this world's delight?
Lightning that mocks the night,
  Brief even as bright.

Virtue, how frail it is!
  Friendship, how rare!
Love, how it sells poor bliss
  For proud despair!
But we, though soon they fall,
Survive their joy and all
  Which ours we call.

Whilst skies are blue and bright,
  Whilst flowers are gay,
Whilst eyes that change ere night
  Make glad the day;
Whilst yet the calm hours creep,
Dream thou—and from thy sleep
  Then wake and weep.

—PERCY BYSSHE SHELLEY.

Three Drivers Face Alcohol Charges

Three motorists appeared in city police court yesterday to answer charges of driving while their ability to do so was impaired by alcohol.

All were represented by lawyer James Proudfoot.

Clifford H. Carpenter, 59, 585½ Phoenix Street, was remanded to today without plea. Bail was set at $500 by Magistrate H. C. Hall.

Robert Mitchell, 948 Madison, pleaded guilty to the charge following a two-car collision at Blanshard and View on March 17. He was fined $200 and a report made to the motor vehicle branch.

Magistrate Hall said he would include in the report statements made by Proudfoot that accused would undertake to drive only for business purposes for one year and not take a drink during that time if allowed to keep his license.

The third motorist, Kenneth Beecroft, 1434 Westall, pleaded not guilty to the charge through his counsel, and was remanded to Wednesday for trial.

Application by Mr. Proudfoot to have particulars from which the informant formed the opinion the accused's ability was impaired turned over to him was refused by the magistrate.

Robert M. MacDougall, H.M.C.S. Naden, was fined $35 for careless driving and a report was made to the motor vehicle branch.

Robert B. Saunders, 2020 Chaucer, who faced a similar charge, was fined $40 and a report was also made on his driving license.

For violating a restricted driver's license, Donald L. Gardner, 246 Simcoe, was fined $50. Donald R. Lay, 3604 Quadra, charged with driving without a license, was fined $30. Both men pleaded guilty.

Nootka Finishes First Patrol

The destroyer Nootka returned to her U.N. base in Japan recently from her first patrol since returning to the Far East for her second assignment in the war zone.

The patrol took the ship to the west coast of Korea, through rough seas and intense cold. Large floating ice packs were constantly encountered, and a howling north wind brought snow and sleet to a ship that several weeks earlier had been steaming through the tropics. Halifax is her home port, and Cmdr. Richard M. Steele of Rothesay, N.B., her commanding officer.

Nootka's job was to bombard enemy coastal installations during daylight hours, and make inshore patrols at night. On one night patrol she came under enemy fire, but no hits were registered. Later the Canadian destroyer assisted in the screening of an American aircraft carrier.

The Daily Cross-Word Puzzle - - -

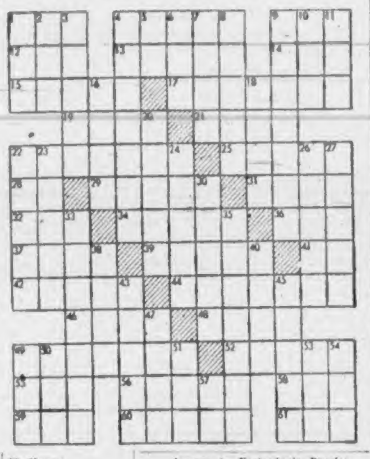

ACROSS

1. Race of lettuce.
4. Quotes.
9. Transfix.
12. Meaw.
13. Obvious.
14. African worm which infests eye.
15. South African native.
17. Latent.
19. Labels.
21. Chair.
22. Vivid.
25. As long as.
28. Cooled lava.
29. Spanish title.
31. Os of the Celtics.
32. Excavation.
34. Erased.
36. Siamese coin.
37. Danish weight (pl.).
39. Conserves.
41. Symbol for tellurium.
43. Withered.
44. Member of upper house.
46. Predatory incursion.
48. Quality of sound.
49. Harvesters.
52. State.
55. Part of circle.
56. Indian tent.
58. Guido's high note.
59. Command to horse.
60. Large bird (pl.).
61. Allow.

DOWN

1. Public vehicle.
2. Anglo-Saxon coin.
3. ... Claus.
4. Expelled air from lungs suddenly.
5. Roman number.
6. Spread for drying.
7. God of love.
8. To scatter.
9. Crude native platinum.
10. Electrified particle.
11. Burmese demon.
16. Military signal: lights out.
18. The sambar deer.
20. Mathematical term (pl.).
22. Yawns.
23. Lift.
24. African tree (pl.).
26. Game of chance.
27. Consumer.
30. To face with retaining wall.
33. A balcony.
35. Signifies.
38. Harvest.
40. Lucid.
42. Follows eating regimen.
45. Island in North Sea.
47. Delineated.
49. Tattered cloth.
50. Before.
51. Mineral spring.
53. Beverage.
54. Occupied a seat.
57. Printer's measure.

Answer to Yesterday's Puzzle:

S	E	R	S		T	O	M		M	A	A	T
A	N	E	T		O	R	A		A	I	D	A
C	A	T	O		R	E	T	A	R	D	E	D
S	M	I	L	E	S		A	L	I	E	N	S
			C	A	R		E	D	A	M		
L	E	U		G	R	E	E	N	S	A	U	K
A	A	L	S		E	R	R		A	R	E	A
P	R	E	C	I	S	I	O	N		R	E	T
				E	R	I	E		O	E	A	
A	L	I	E	N	E	S		E	A	R	N	E	D
D	E	T	E	S	T	E	D		A	G	A	R
A	V	I	E	R		E	R	E		M	E	S	A
M	I	N	Y		D	I	A		A	D	E	S

(Released by The Bell Syndicate, Inc.)

POPULAR Columbia RECORDS

A FULL CHOICE AT FLETCHER'S—78 and 33⅓ RPM

78 RPM at $1.00

1916—Am I Just a Pastime; I Was Walkin' Out the Door—Gene Autry.
1899—Broken Hearted; Please, Mr. Sun—Johnnie Ray with the Four Lads.
1889—Domino; If That Doesn't Do It!—Doris Day with Paul Weston's Orchestra.
1868—There's Always Room at Our House; I Can't Help It—Guy Mitchell's Orch.
1867—Sing, You Sinners; Kiss You—Tony Bennett's Orchestra.
1856—Love, Mystery and Adventure; Shrimp Boats—Paul Weston and Orch.
1844—Solitaire; Blue Velvet—Tony Bennett with Percy Faith's Orchestra.
1779—That's the One for Me; Pretty Eyed Baby—Jo Stafford and Frankie Laine.
1768—Jezebel; Rose, Rose, I Love You—Frankie Laine.
1664—Nobody's Chasing Me; It's a Lovely Day Today—Doris Day.
1605—Red Lips Waltz; My Girl Friend Juluyda—Frankie Yankovic and His Yanks.
1567—The Funny Little Bunny; Peter Cottontail—Gene Autry.
1354—Lemon Drop; Similau—Gene Krupa and his Orchestra.

33⅓ RPM

$3.00 (C.L. Series)

6187—Classic Jazz by Ted Lewis and his Band.
6085—Frankie Carle Meets the Masters.
6115—Hymns sung by Burl Ives.
6079—Count Basie Dance Parade—Count Basie and his Orchestra.
6078—Victor Herbert Melodies—Al Goodman and his Orchestra.
6068—Salon Music—Wladimir Selinsky and his Salon Orchestra.
6066—Gene Krupa Dance Parade—Gene Krupa and his Orchestra.
6106—Benny Goodman Dance Parade—Benny Goodman and Orch.
6088—Harry James Dance Parade—Harry James and his Orchestra.
6084—Buddy Clark Favorites.
6083—Raymond Scott's Drawing Room—Raymond Scott Quintet.

$4.00 (ML Series)

2190—Merlin Gould Program—Morton Gould and his Orchestra.
2181—Popular Concert — Lily Pons with Andre Kostelanetz Orch.
2164—New Moon (Selections)—Jeanne Steber and Nelson Eddy.
2133—Mozart Arias and French Songs by Rita Sayao with Orch. acc.
2006—The Mormon Tabernacle Choir at Salt Lake City, Vol. 1 and 2.
2067—Mozart: Concerto No. 21 — Robert Casadesus, piano with the Philharmonic Orchestra.
2057—Liszt: Mephisto Waltz—Enescu: Romanian Rhapsody — Artur Rodzinski, cond. The Philharmonic Orchestra.
2045—Date with Jane Powell, soprano
2013—Philadelphia Orchestra Program—Eugene Ormandy cond. The Philadelphia Orchestra.

$5.50 (ML Series)

4314—Beethoven: Sonata No. 15—Grieg: Lyric Pieces—Walter Gieseking, piano.
4404—Operatic Recital—Claudia Muzio, Soprano with orchestra acc.
4401—Organ Reveries—Virgil Fox at the organ of the Riverside Church, New York.
4394—Laudate Dominum (Gregorian Chant), by the Trappist Monks.
4390—Out of This World (Cole Porter), starring Charlotte Greenwood.
4382—Music of Vincent Youmans—Andre Kostelanetz and his orchestra.
4377—Johann Strauss' Fledermaus with new English lyrics: Lily Pons, Richard Tucker, Martha Lipton, Ljuba, Charles Kullman and John Brownlee and other members of the original cast.
4368—Benny Goodman: Carnegie Hall Jam Concert.

FLETCHER'S

1130 DOUGLAS G 0561

Remember them for the EASTER HOLIDAYS (April 13)

This HAM more than 5 months meat rations in England!

Guaranteed Easter Delivery to Great Britain speed this 9 lb. Whole, Boneless, Cooked HAM to friends, relatives and business associates in Great Britain.

9.95 to Great Britain. Price includes ALL COSTS. Delivery guaranteed.

Ask for Free Catalog describing varied Food Parcels.

MAIL OR PHONE ORDERS ACCEPTED

MARSHALL ELLIS LTD.

138 McGill Street, Montreal • Tel: UN. 6-2815

"CANADA'S LARGEST SHIPPER OF GIFT PARCELS"

BE CERTAIN CHOOSE BURTON • THE TOAST OF THE COAST

THE TOAST OF THE COAST

FREE HOME DELIVERY PHONE: G 4179

Generations of skilled brewers, both at home and abroad, have claimed superiority for the Burton-type ale. The formula for this carefully brewed ale has been handed down through the years, and in this modern age has lost none of its magic. The next time you choose an ale—choose Burton-type and discover for yourself its timeless qualities.

BE CERTAIN CHOOSE BURTON • THE TOAST OF THE COAST

LUCKY LAGER BREWING CO. LTD.

New Westminster, B.C.

ALSO BREWERS OF LUCKY LAGER BEER

This advertisement is not published or displayed by the Liquor Control Board or by the Government of British Columbia.

Getting It At Woodward's Is Your Best Guarantee!

Free Under Cover Parking — For Customers at Empress Garage. Two Hours Free with $1.00 Purchase or Over

Woodward STORES (Victoria) Ltd.

A Woodward Policy — To avoid price claims that are misleading, Woodward's do not advertise former selling prices on sale merchandise

IN WOODWARD'S — NO SECONDS — NO FACTORY REJECTS — NO SUBSTANDARDS

SPECIAL PURCHASE of Shortie Coats FOR EASTER

A large group of toppers in better quality fabrics and styles specially priced to bring you exceptional value. All-wool basket weaves, worsteds, suedes and tweeds in checks and plain colors . . . Sizes 9 to 22½ inclusive. Each $26.88

Woodward's Dress Section

NYLON Continues to be the Magic Word

Be cool and smart, also practical, in these wonderful washables. Short and long-sleeved versions in attractive prints on white grounds. Nylon sheers, acetates and taffetas. Sizes 12 to 18 $9.95

LADIES' CLEARANCE OF SWEATERS

A small group of oddments, including nylon and botany short-sleeved pullovers. Sizes 12 to 18 inclusive. $2.99

HOSIERY — 51-Gauge, 30-Denier

You can wear nylons with comfort soles. 51-gauge, 30-denier—so sheer and lovely. Fully fashioned in two attractive shades of Sea Spray and Harbour Lights. Sizes 8½ to 11. Pair $1.75

HOSIERY — For the Taller Miss

At last the taller Miss can have stockings that are "just right." Of 51-gauge, 15-denier—in the attractive shades of Harbour Lights and Sea Spray. Leg lengths 35 to 38, in sizes 10, 10½, 11. Pair $1.75

The New Lifetime Slip

Guaranteed for One Year

- Sized like a dress
- to fit like a dress
- to make a dress fit better

Four-gore styling that adjusts to your individual figure . . . with iron strong nylon-faggoted seams that G-I-V-E. Made with Multi-Filament Rayon Crepe with dainty embroidered nylon net trim on bodice. Sizes 32 to 42 $2.98

Special Sale . . . MEN'S BLAZERS

Be ready for Spring with a new blue flannel blazer from Woodward's. Superbly tailored from the famous English Blackburn Flannel. Smart double-breasted lounge style with patch pockets and smoked pearl buttons. Equally smart for business or pleasure. Sizes 36 to 44, regulars and tails. A Woodward Saving Price $22.95

THE MOST *BEAUTIFUL* AND *PRACTICAL* RANGE OF ALL!

At Woodward's—Only $70 Delivers

The De Luxe DOUBLE-OVEN MOFFAT ELECTRIC RANGE

$130 Trade-In Allowance for your old stove regardless of age or condition.

- A dream to work with—the beautiful MOFFATT SUPER DE LUXE gives you more cooking capacity.
- Two full-size ovens allow you to BAKE and ROAST at the same time.
- 5 Surface elements—plus warming oven—storage space for pots and pans.
- Synerchime oven temperature control.
- Select-O-Matic switch and clock control give you completely automatic cooking—whether you're at home or away for the day.

RETAIL PRICE $583.00
TRADE-IN ALLOWANCE $130.00

SPECIAL CASH PRICE $453.00

$70 Down Payment — Monthly Payment 24.24

Free Delivery on Vancouver Island — Easy Terms Quoted Include Tax

A WOODWARD SPECIAL OFFER!

Only $80 Delivers

This Lovely New 11 Cu. Ft. CROSLEY *Shelvador* DEFROSTS ITSELF!

- Use and enjoy this Crosley Shelvador, it is completely automatic. Nothing to watch—nothing to empty—the frost is melted and evaporates.

NO FUSS—NO MUSS—NO BOTHER.

The World's Most Beautiful Refrigerator EXACTLY AS ILLUSTRATED

Retail Price $669.75
Trade-In Allowance $150.00

CASH PRICE $519.75

$150 Trade-in allowance for your old ice box regardless of age or condition.

Higher Allowance—Lower Down Payment for an Electric Refrigerator Trade-In

$80 DOWN PAYMENT — MONTHLY PAYMENT $27.83

Easy Terms Quoted Include Tax

You Never Defrost It - Ever!

FREE DELIVERY ON VANCOUVER ISLAND

$7.50 Down Payment — PHILCO "CONSOLETTE" 3-SPEED RADIO-PHONOGRAPH

Retail Price 279.50
Trade-in 90.00
Special Cash Price $189.50

A WOODWARD SPECIAL OFFER

ONLY $3.00 DELIVERS

JOHNSON'S "BEAUTIFLOR" POLISHER

$20 For Your Old Mop or Broom

Retail Price $66.75
Trade-in Allowance $20.00
CASH PRICE $46.75

Start new. Polish your floors the easy way with the high-speed BEAUTIFLOR polisher. IT GLIDES—you simply guide it.

3.00 Down Payment
10.00 Monthly Payment

GENERAL ELECTRIC RANGE

Model RS41

Four-burner range with the Hi-Speed Calrod elements, porcelain enamelled oven with roasting-broiling pan and separate appliance receptacle.

$75 For your old Range regardless of age, size or condition.

Manufacturer's Price $274.00
Trade-In Allowance $75.00
Cash Price $199.00

$20 Down Payment and your old stove puts this range in your home. Monthly Payments Only $11

• HOME APPLIANCE DEPARTMENT •

Douglas at Courtney — Phone and Mail Orders Given Prompt Attention — Telephone B 7231

In the World Of Religion

By ARCHDEACON F. GWYNNE LIGHTBOURN

Canon H. W. G. Stocken, who was the second missionary in charge of the Anglican Old Sun Mission among the Blackfoot Indians at Gleichen, Alta., and is now at the age of 94 living retired in Victoria, recently made a journey by air to visit his old mission. He made much the same trip by horse and wagon in 1885. During his missionary service the canon translated parts of the Bible and the Prayer Book into the Blackfoot tongue, and also wrote a grammar textbook and a dictionary.

When Dr. Martin Niemeller was speaking to the students of a college in Lakeland, Fla., he was made the target of such insulting remarks by some of the students that the vice-president of the college had to suspend the meeting and apologize to the speaker. An apparently organized group of disturbers suggested that Pastor Niemeller was an ex-Nazi and was carrying on anti-American and anti-Roman Catholic propaganda.

* * *

St. Patrick, Mo., is said to be the only town in the United States named after the patron saint of Ireland, and the Roman Catholic parish church there is dedicated to St. Patrick. The pastor, Rev. Francis O'Duignan, is one of three Irish-born brothers in the priesthood, and they have a sister who is mother general of the Order of Mercy at Gravesend-on-the-Thames, England.

* * *

Troops of the 27th Canadian Infantry Brigade hold regular services in the Bothfeld Lutheran Church in Hanover, which has been placed at their disposal by the pastor, Rev. Hans Thum, who was a chaplain in the German army during the Second World War. Major D. R. Anderson, a United Church minister, is senior chaplain of the 27th Brigade.

* * *

The Church of South India, formed in 1947 through the union of a number of Episcopal and non-Episcopal communions, has recently held its third general synod, with 230 delegates, among whom were 35 women, representing 14 dioceses. The new liturgy for the Holy Communion, recently published, was used at the corporate Communion for the synod delegates, and the first foreign missionaries sent out by the C.S.I., who were on furlough from their work in Papua, were officially commissioned in the name of the synod.

* * *

A committee of 45 members, representing five Lutheran bodies with more than 2,000,000 members in the United States, has worked out a statement of agreement on doctrine and practise, and has found no obstacle to union. The report will be presented to the five negotiating bodies, with a request that further steps toward union be taken. The mutual independence of the various groups is largely the result of the fact that they have grown up from missions sent out from several European nations. One each came from Germany, Sweden and Denmark, and two from Norway.

* * *

Dr. Stewart Allen, United Church missionary in western China, and former superintendent of the mission hospital in that area, who was imprisoned for 10 months and then tried by the Communists on trumped-up charges, fined and deported from the country, did not suffer the same physical hardships and indignities that many missionaries have been subjected to, but the manner of his arrest and the mental discipline to which he and his fellow-prisoners had to submit were such as to impose a great strain on him.

* * *

Christian leaders in Austria are deeply concerned over threats to the stability of family life, which they see in prevailing social and economic conditions. Among the 618,000 families in Vienna, there are only 17 per cent in which the housewife is not going out to work. In 1949 the number of divorces granted in the Vienna courts amounted to more than one-third of the marriages performed. One bride in every six married in that year was a divorcee. Eighty per cent of the divorces granted were on the grounds of adultery.

* * *

Former and present padres in the Royal Canadian Army Chaplains' Corps (Protestant) are endeavoring, under the leadership of their director, Col. C. G. F. Stone, M.B.E., to raise a fund for the education of children of chaplains who have lost their lives in the service of the country. It will be a memorial to the nine Protestant army chaplains who were killed in action or died on service in the Second World War. These left eight orphaned children, who will be among the first to be considered for the benefits of the fund.

* * *

An international movement, Christian Service for Peace, meeting at The Hague, decided to appeal to the governments of Germany and of Israel to do everything in their power to bridge the great gulf still existing between the State of Israel and the people of Germany.

* * *

A Roman Catholic high school, to be administered by members of the Society of the Divine Word, is shortly to be built near the place where United States airmen dropped an atomic bomb on Nagasaki, Japan, in August, 1945. Bishop Paul Yamaguchi has appealed to Americans for financial assistance in the undertaking.

* * *

Three metropolitans and one of the secretaries of the Holy Synod of the Greek Orthodox Church visited Mount Athos to study the possibility of renovating the ancient monastery there. The library contains some valuable early manuscripts of the Scriptures, and it is hoped that with renovation, the monastery may become an important centre of theological education.

Frank Kelley Celebrates 77th Birthday

Frank Kelley, 1792 Kings Road, celebrated his 77th birthday yesterday.

A veteran member of The Daily Colonist editorial staff, Mr. Kelley still contributes a weekly column and regular feature stories to his

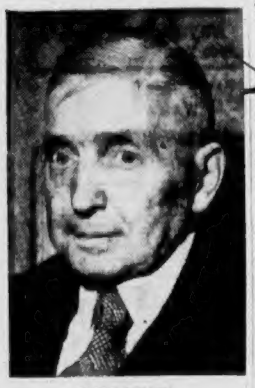

FRANK KELLEY

newspaper. The column appears on Page 4 each Saturday. For many years he served as marine editor, and his coverage of shipping at this port went back to days when the gracious, white Empresses spanned the Pacific.

Mr. Kelley has written for numerous magazines and other publications, and his work has done much to publicize the beauty and resources of Vancouver Island by boat or on foot. He is recognized authority on B.C. shipping and Vancouver Island history and development.

FOR LENTEN READING

Let Go and Let God

By Albert E. Cliffe

author of

"LESSONS IN LIVING"

At All Book Stores. $2.50

The MUSSON BOOK CO. Ltd.

Publishers Toronto 17

Youth for Christ Field Evangelist to Speak

Rev. Alex. Burghard, field evangelist of Youth for Christ from Seattle, will speak at St. Paul's Presbyterian Church Sunday morning, and Central Baptist Church in the evening.

He received his training at Northwestern College of Liberal Arts, graduating with a B.A. degree, and from Northwestern Seminary as a B.D.

Before joining the staff of the Youth for Christ movement, Mr. Burghard served pastorates in Illinois and Minnesota, and made many tours speaking at Bible conferences, youth camps and revival campaigns.

Before entering the ministry, he was on the management staff of International Business Machines Inc.

REV. ALEX BURGHARD

Given Enough Space, Right Light, All Plants Could Grow Underground

All plants could be grown indoors or even underground if there were enough artificial light and enough space.

Agricultural scientists have been conducting extensive studies of what they call "photoperiodism", the effects of the light-darkness cycle on plants and animals.

These studies, it is reported, indicate that by controling periods of light and darkness, the growth and maturing of plants and animals can be either retarded or accelerated.

Alston Rodgers, an illuminating engineer of the General Electric Co. at Cleveland, presented these findings at a Pacific Northwest conference of the Illuminating Engineers' Society which ended yesterday at the Empress Hotel.

"The farmer of the future," Mr. Rodgers continued, "when he wishes to boost his production of farm products and animals, will just flip an electric switch and let them bask in the light."

In experiments being conducted by the United States Department of Agriculture, vegetables and other plants are being grown completely under artificial light, he stated.

While there is no immediate prospect of having to hide gardens underground, Mr. Rodgers continued, some of today's farmers are supplementing sunlight with artificial illumination for the control of plant growth.

He cited the example of Hawaii. There, artificial light is being applied to certain plants at night to retard flowering and increase their size and sugar content.

In a general discussion of electric light consumption, Mr. Rodgers reported the people of North America were using approximately 60 per cent more electric light today than they were only five years ago.

Americans alone were purchasing incandescent, fluorescent and other light sources at the rate of some 2,000,000,000 annually, the lighting expert said. That quantity of lamps had an estimated retail value of approximately $500,000,000.

George J. Taylor, of Day Brite Lighting Inc., of New York, yesterday told the delegates of the importance of comfort for office lightning. It was "just good business" to have proper and sufficient lighting in any office building, he stressed. "Good lighting is cheaper than many business men think."

Yesterday afternoon's sessions included a talk on home lighting by Dorothy McGregor of Vancouver. E. B. Karns, of Westinghouse Electric Corp., Cleveland, spoke on "Street Lighting, a Science."

Rudder Found Beyond Repair

Yarrows Ltd. has been awarded a contract covering repairs to the freighter Alcyone Angel. She was brought here last week end from Port Alberni by tugs of Island Tug & Barge Ltd.

A damage survey has shown a rudder damaged beyond repair, and trouble with the propeller. While here, the freighter will also undergo a scrape and paint job, and have several hull plates replaced. Rudder trouble developed at Port Alberni as the ship was due to leave for the United Kingdom with a cargo of lumber, pulp and lead ingots.

Her stay here will depend largely on time required either to locate another suitable rudder or have one made here.

Anglican

CHRIST CHURCH CATHEDRAL
Holy Communion at 8 and 9.30 a.m. Dean will preach both services.

JAMES BAY HALL
Evensong, 7.30 p.m.—Rev. J. J. van der Leest.

ST. MARYS, OAK BAY
Holy Communion, 8.30 a.m. Matins, 11 a.m., Evensong, 7 p.m. The rector will preach both services. Senior Sunday school, 9.45 a.m., Pre-primary, Primary and Junior, 11 a.m.

ST. JOHN'S
Holy Communion, 8 a.m. The 11 a.m. service will be broadcast over CKDA. Confirmation service at 7.30 p.m. by the Lord Bishop. Sunday school 11 a.m.

St. Alban's—Family Service 10 a.m. Holy Communion 11 a.m. Evensong 7.30 p.m. Rev. W. E. Greenhalgh.

St. Mark's, Cloverdale—Holy Communion 8 a.m. Church school 10 a.m. Matins 11 a.m. Evensong 7 p.m. preacher B. J. Wickens. Rev. Canon R. Willis.

St. Saviour's, Victoria West—Holy Communion 8 a.m. Matins 11 a.m. preacher Rev. J. A. Roberts. Evensong 7.30 p.m. Children's and beginners' church 11 a.m. Rev. Douglas Kendell.

Good Hope Mission—Evensong, prayer and address 4 p.m. Rev. Douglas Kendell.

St. Paul's, Esquimalt—Holy Communion 8 a.m. Matins 11 a.m. Evensong 7.30 p.m. Rev. J. A. Roberts.

St. Luke's, Cedar Hill—Holy Communion 8 a.m. Matins 11 a.m. Evensong 7.30 p.m. Rev. Canon F. Pike.

St. Matthias—Holy Communion 8 a.m. Matins 11 a.m. Evensong 7.30 p.m. Rev. F. E. M. Tomalin.

Brentwood College Memorial Chapel—Holy Communion 10.30 a.m. Rev. Norman A. Lewy, B.A., L.Th.

St. Michael's, Royal Oak—Holy Communion 8 a.m. Matins 11 a.m. Rev. N. J. Godkin.

Good Shepherd, Prospect Lake—Sunday school 10.15 a.m. Evensong 3.30 p.m. Rev. N. J. Godkin.

St. Columba's, Strawberry Vale—Holy Communion 9.30 a.m. Evensong 7 p.m. Rev. N. J. Godkin.

St. George the Martyr, Cadboro Bay—Holy Communion 8 a.m. Litany 11 a.m. Preacher, Rev. Canon A. E. Greenhalgh. Evensong 7.30 p.m., preacher, Rev. Canon A. E. Greenhalgh. Rev. William Hill.

St. David's-by-the-Sea, Cordova Bay—Morning prayer 11 a.m. Sunday school 10 a.m. Rev. C. B. Price.

St. Martin's-in-the-Fields—Choral Communion 11.15 a.m., Church school 10 a.m. Evensong 7 p.m., preacher, Rev. Canon [illegible]

View Royal Community Hall—Holy Communion 10 a.m. Church school 11.15 a.m. Rev. H. J. Wickens.

St. John's, Colwood—Holy Communion 8 a.m., Sunday school 9.45 a.m., Evensong 7 p.m. Rev. H. J. Jones.

St. Matthew's, Langford—Morning prayer 11 a.m. Sunday school 11 a.m. Rev. H. J. Jones.

St. Stephen's, Mount Newton—Holy Communion 8.30 a.m. Sunday school 10.30 a.m. Matins 11.30 a.m. Rev. E. H. Lee.

St. Mary's, Sanichton—Matins—10.15 a.m. Sunday school 11.15 a.m. Rev. E. H. Lee.

Holy Trinity, Patricia Bay—Matins, 11 a.m.—Rev. R. Melville.

St. Andrew's, Sidney—Holy Communion 8 a.m. Evensong 7.30 p.m. Rev. R. Melville.

St. Augustine's, Deep Cove—Evensong 3.15 p.m. Rev. R. Melville.

Baptist

EMMANUEL BAPTIST
Rev. James E. Smith will preach on "The Immensity of Man's Fame" at morning service, and "The Tremendum of God's Answer" in the evening.

FIRST BAPTIST
"Greed and Indifference" will be the morning subject of Rev. G. R. Easter. His evening sermon will be, "Help From a Strange Source."

CENTRAL BAPTIST
Dr. J. R. Rowell will preach morning service at 11 a.m. His subject will be "The Tears of Jesus." At evening service Alex Burghard, field evangelist of Youth for Christ, will speak on "The Cause and Curse of Sin."

Presbyterian

ST. ANDREW'S PRESBYTERIAN
Rev. W. Buckingham will be guest preacher at both services. His morning sermon will be "Spiritual Healing," and in the evening, "Satan." Senior Sunday school 9.45 a.m., beginners and primary 11 a.m.

United

METROPOLITAN UNITED
Rev. A. E. Whitehouse will preach both services. His morning subject is "Release Your Life."

FIRST UNITED
Rev. Moir A. J. Waters will preach both services. His morning subject is "I Am the Good Shepherd," and in the evening, "Christianity and Communism Look at Man."

FAIRFIELD UNITED
"Simon and Peter's Memorable Confession" will be the subject of Rev. W. Allan at morning service on 19th inst. Evening, "The Victory of Faith."

JAMES BAY UNITED
Rev. B. V. H. Redman will preach "The Perils of Our Calling" at 7.30 p.m. Sunday school 11 a.m.

VICTORIA WEST UNITED
Rev. B. V. H. Redman will preach "Means of Grace" at 11 a.m. Sunday school 9.45 a.m.

CENTENNIAL UNITED
Rev. W. R. Ashford will speak on "A Magnificent Confession" at morning worship at 11 a.m. and "A Patriot Rebels" at 7.30 p.m.

OAK BAY UNITED
"The Lord of the Good Life" will be the morning topic of Dr. W. W. McPherson. In the evening he will speak on "The Moral Repulsions of Jesus." Junior and Senior Sunday school, 9.45 a.m. Beginners and primary 11 a.m.

Other Denominations

CHRISTIAN SCIENCE
That a very important step in overcoming pain and other discords of material sense is a change in spiritual thinking will be dwelt upon in the lesson-sermon entitled "Matter," read in all Churches of Christ, Scientist.

VICTORIA TRUTH CENTRE
Rev. Emma M. Smiley will preach both services. Her morning subject will be, "Which God Do You Believe In?" and in the evening, "Your Emerging Consciousness."

Anglican Services

Christ Church Cathedral
The Very Rev. G. R. Calvert
Dean and Rector
The Rev. J. J. van der Leest
Assistant
MOTHERING SUNDAY
Holy Communion
8.00 a.m. and 9.30 a.m.
Matins—11.00 a.m.
Preacher: The Dean
Evensong—7.30 p.m.
Preacher: The Dean
James Bay Hall, Niagara St.
Evensong—7.30 p.m.
Preacher:
The Rev. J. J. van der Leest

ST. JOHN'S
Quadra near Pandora
8.00 a.m.—Holy Communion
11.00 A.M.
BROADCAST SERVICE
(CKDA. 1340)
CANON BIDDLE
7.10 p.m.—Organ Prelude
Frederick Chubb, B.A., Mus. Bac., F.R.C.O.
7.30 P.M.
Confirmation Service
THE LORD BISHOP
Missionary Picture after Service
"Wings To The Word"
Wednesday, March 26, 8.00 p.m.:
"Christ Before the Sanhedrin"

St. Mary's Church
ELGIN ROAD, OAK BAY
Holy Communion, 8.30 a.m.
Matins and Sermon, 11 a.m.
Evensong and Sermon, 7 p.m.
The Rector will preach at both services
Sunday School: Senior, 9.45 a.m., Pre-Primary, Primary and Juniors, 11 a.m.
Wednesday, Lenten Service, 8 p.m.

S. George the Martyr
CADBORO BAY
8.00 a.m.—Holy Communion
LENTEN SERVICES
11.00 a.m.—Litany and Sermon
Preacher: CANON GREENHALGH
7.30 p.m.—Evensong and Sermon
Preacher: CANON GREENHALGH
WEDNESDAY
7.30 p.m.—CONFIRMATION SERVICE
THE LORD BISHOP

St. Barnabas' Church
Cook and Caledonia
MID-LENT SUNDAY
7.30—Holy Communion
9.30—Sung Mass
7.30—Evensong
Holy Communion daily 7.30, except Wednesday & Friday 9.30.
Rector, REV. E. O. MUNN

CHURCH NOTICES

GOSPEL HALLS

OAKLANDS GOSPEL HALL, corner Hillside and Cedar Hill Roads.
Sunday—
10.00 a.m.—Sunday school and Bible classes.
11.30 a.m.—Worship and Breaking of Bread.
7.30 p.m.—Gospel service. Speaker: Mr. H. L. Hopkins. Subject: "Can We Read the Handwriting on the Wall?"
Tuesday—
7.00 p.m.—Children's meeting.
Thursday—
2.30 p.m.—Women's Gospel meeting. Speaker: Mr. P. Smart.
8.00 p.m.—Prayer and Bible study meeting.
Friday—
7.00 p.m.—Teen-agers' Hobby Class, followed by young people's meeting.

BETHESDA GOSPEL HALL, 1900 Oak Bay Avenue, corner Davie. Sunday at 10 a.m., Sunday school; 11.30 a.m., the Lord's Supper; 7.30 p.m., Gospel service; speaker, Mr. Joseph Gilmour. Wednesday, 8 p.m., prayer and Bible study.

VICTORIA GOSPEL HALL, 835 Pandora Avenue. 11 a.m., worship and Breaking of Bread; 9.30 a.m., Sunday school; 7.30 p.m., Gospel service; Ambassador Male Quartet. 3 p.m., Tuesday, Bible reading; 8 p.m., Thursday, prayer meeting; 7 p.m., Friday, special service for all boys and girls. You are Welcome.

SPIRITUALIST

OPEN DOOR SPIRITUALIST CHURCH, 1600 Cook Street. Sunday, 11 a.m., Lyceum; 7.15 p.m., song service; 7.30 p.m., evening worship, service conducted by Rev. Elsie Moore and Mr. Geo. Tingley, messages to follow. Thursday, 8 p.m., healing and message service. Everyone welcome.

FIRST UNITED SPIRITUALIST CHURCH, K. of P. Hall, 733 Commorant Street. Sunday, 7.30 p.m., guest speaker, Miss Wendy Douglas, of Vancouver; address, with messages to follow. Soloist: Mrs. L. McDonald.

OAK BAY UNITED CHURCH
MITCHELL AND GRANITE
Minister: W. W. McPherson, M.A., D.Th.
Director Music: T. F. Beresford
11.00 a.m.—"The Lord of the Good Life"
7.30 p.m.—"The Moral Repulsions of Jesus"
Sunday School, 9.45, Juniors and Seniors; 11.00 a.m., Beginners and Primary

Fairfield United Church
Five Points Pastor: Rev. W. Allan
Organist: Charles Palmer, A.R.C.O.
9.45 a.m.—SUNDAY SCHOOL
11.00 a.m.—"Simon Peter's Confession"
Soloist: Mrs. Marion Campbell
7.30 p.m.—"The Victory of Faith"
Soloist: Barry Hall
VISITORS CORDIALLY WELCOMED

Centennial United Church
Gorge Road—Near Government Street
Minister: Rev. W. Ray Ashford, B.A.
Director of Music: Peter Copeland
Organist: Hilda King, L.R.S.M., A.T.C.M.
11.00 a.m.—"A Magnificent Confession"
7.30 p.m.—"A Patriot Rebels"
11.00 a.m.—Sunday School and Nursery
ALL ARE WELCOME

Metropolitan UNITED CHURCH
Corner Pandora Ave. and Quadra St.
Minister:
Rev. A. E. Whitehouse, B.D., D.D.
Organist and Choirmaster:
Edgar Holloway, L.R.S.M., A.T.C.M.
11.00 A.M.
"TAKE YOUR SHARE"
Duet: Dr. T. M. and Mrs. Johns
7.30 P.M.
"RELEASE YOUR LIFE"
Soloist: Miss June Milburn
Preacher:
Rev. A. E. Whitehouse, B.D., D.D., at both services
9.45 a.m.—Church School, Intermediate and Senior
11.00 a.m.—Church School, Juniors, Beginners, Primary, Nursery.
WE WELCOME VISITORS

FIRST UNITED CHURCH
Corner Quadra St. and Balmoral Rd.
Victoria, B.C.
Rev. Moir A. J. Waters, B.A., B.D.
Minister
Rev. Douglas B. Carr, B.A., B.D.
Assistant Minister
11.00 A.M.
"I AM THE GOOD SHEPHERD"
Soloist: Irene Nash
7.30 P.M.
"CHRISTIANITY AND COMMUNISM LOOK AT MAN"
Rev. Moir A. J. Waters at Both Services
Sunday School: Intermediate and Senior Departments, 9.50 a.m. Juniors, Beginners, Primary, Nursery Departments (8-11), 11.00 a.m.
This Church is Fitted With Hearing Aids.
ALL ARE WELCOME

CHURCH OF OUR LORD
(Reformed Episcopal)
Humboldt and Blanshard Streets
Rev. J. G. Brown, M.A., D.D.
11 a.m.—Morning Prayer and Sermon
7.30 p.m.—Evensong and Sermon
Subject: "An Earthquake Marked the Greatest Day in European History."

ST. ANDREW'S PRESBYTERIAN CHURCH
DOWNTOWN—DOUGLAS ST., AT BROUGHTON
Minister: Rev. J. L. W. McLean, M.A.
Guest Preacher—Rev. W. Buckingham, B.A.
11.00 a.m.—"SPIRITUAL HEALING"
7.30 p.m.—"SALVAGE"
Organist and Choirmaster, C. C. Warren, L.R.S.M., A.T.C.M.
WE WELCOME VISITORS

EMMANUEL BAPTIST CHURCH
FERNWOOD AND GLADSTONE
Rev. James E. Smith, Minister Mr. Syd Williams, Choir Director
11.00 a.m.—"THE IMMENSITY OF MAN'S FOLLY"
7.30 p.m.—"THE TREMENDUM OF GOD'S ANSWER"
Sunday School—9.45 a.m. Primary School—11.00 a.m.

CENTRAL BAPTIST
WE PREACH CHRIST CRUCIFIED, RISEN AND COMING AGAIN
Pandora Avenue J. R. ROWEL, Pastor
Sunday School and Bible Classes at 9.45 a.m.
11.00 A.M.—The Pastor's Message: "THE TEARS OF JESUS"
7.30 P.M.—ALEC BURGHARD, FIELD EVANGELIST for
YOUTH FOR CHRIST
Message: "THE CAUSE AND CURSE OF SIN"

FIRST BAPTIST CHURCH
QUADRA AT MASON REV. G. R. EASTER, B.A., B.Th., PASTOR
Mr. Oliver R. Stout, Organist and Choir Director
Church Schools: 9.45 and 11 a.m.
MORNING WORSHIP—11.00 A.M. EVENING WORSHIP—7.30 P.M.
"Greed and Indifference" "Help from a Strange Source"
(First in the Lenten Series on "Sins That Crucified Christ")
Soloist: Mr. J. Mathison
Ladies' Trio:
Mesdames V. Christison, W. Higbet and Miss Rosa Cooper
THE CHURCH WHERE EVERYONE SINGS

JOHN S. EASON
Outstanding Lecturer, Writer and Publisher, Toronto, Ont., will speak
3 p.m., SUNDAY, MARCH 23, in B. and P. W. Hall
904 Government Street
Subject: "THE NEW ELIZABETHAN ERA"
All Welcome

GLAD TIDINGS TABERNACLE
812 NORTH PARK STREET
Sunday, 11.00 a.m. — REV. J. M. RUTHVEN, Guest Speaker
7.30 p.m. — REV. F. B. JONES
Sunday School at 9.45 a.m. Classes for All Ages
WELCOME TO THE FRIENDLY CHURCH

YOUTH FOR CHRIST
SATURDAY, 8.00 P.M. — ALLIANCE TABERNACLE
Speaker — ALEX BURGHARD (Field Evangelist)
CONTEST — MUSIC — BRIGHT SINGING
YOU MISS IT WHEN YOU MISS IT

Kingdom Ministry (British-Israel)
LEADER: MR. A. A. FRYER PIANIST: MISS ETHEL JAMES
Speaker: MR. R. AVERY Soloist: MRS. MARKLAND
Subject—"COULD YE NOT WATCH?" (Illustrated)
SUNDAY, 7.30 P.M., NEWSTEAD HALL, 734 FORT STREET

AT THE
CALVARY REVIVAL WAY
SUNDAY
10.00 A.M.—Sunday School.
11.00 A.M.—Morning Service.
7.30 P.M.—Evangelistic Service.
Each Night Tues. to Fri. 8 P.M.
With EVANGELIST REG. CARBOL
1609 GOVERNMENT STREET Phone G 9012

British-Israel World Federation (Canada)
INCORPORATED
Victoria Headquarters and Book Room, 1518 Quadra Street. Phone G 7051
Tuesday, March 25th — 8.00 p.m.
NEWSTEAD HALL, 734 FORT STREET
Monthly Service of
PRAYER — PRAISE — THANKSGIVING
Listen to Rev. E. J. Springett over CJOR (600) Every Sunday at 1.45 p.m.

VICTORIA TRUTH CENTRE
Church of the Healing Word
MINISTER: REV. EMMA M. SMILEY
11.00 A.M. — "WHICH GOD DO YOU BELIEVE IN?"
11 a.m.—CHILDREN'S CHURCH OF THE GOLDEN KEY
7.30 P.M.—"YOUR EMERGING CONSCIOUSNESS"
Tuesday, 8 p.m.—SPECIAL HEALING SERVICE
Wednesday, 8.00 p.m.—"ARE YOU AFRAID?"
1901 FORT STREET

"THE STORY OF THE PRODIGAL SON"
As Recorded in the Gospel of Luke
Christian Business Men's Committee
Also Showing
Popular Moody Institute of Science Film, in Color:
"THEY LIVE FOREVER"
Never Before Shown in Victoria
All Welcome — Come and Bring the Whole Family
SUNDAY, MARCH 23 — AT 3.00 P.M.
YORK THEATRE BUILDING — 1609 Government St.

Victoria's Big Attraction!
BIBLE AUDITORIUM
Pandora at Vancouver
Sunday, March 23
7.30 p.m.

THE TIME GOD JUDGES!
Hear the Irish Evangelist
GRAHAM JOYCE
Startling, convincing evidence of the actual time of God's judgment. Positive proof that amazes and comforts.
See the Film
Hear the Choir
Join in the Community Singing, 7.15
A friendly welcome awaits you and all your friends at Victoria's lovely Bible Auditorium. A big program. Astounding unusual truths. Cannot be heard anywhere else in Victoria—so now is your opportunity. A vivid scene in Heaven! You will marvel and be convinced. Don't miss this—get courage and hope for the future.

ANSWERS TO QUERIES

The Sabbath is the memorial of creation. Gen. 2:1-3. Ex. 20:10, 11.

The Holy Communion is the memorial of Christ's death. 1 Cor. 11:26.

Baptism is the memorial of Christ's resurrection. Rom. 6:1-5.

Chambers Encyclopedia—"By none of the early Fathers before the 4th century was Sunday identified with the Sabbath."

Encyclopedia Britannica—9th edition—"The earliest recognition of the observance of Sunday as a legal duty was made by Constantine A.D. 321."

CHRISTADELPHIAN
Orange Hall, 735 Courtney St.
Subject
"THE GOD OF THE BIBLE"
Morning Meeting, 11 o'Clock
Sunday School, 9.45 a.m.

ALLIANCE
YATES ST. AT COOK
Rev. R. F. MERRILL, Pastor
9.45 a.m.—Sunday School
11 a.m.
The Pastor's Morning Message
7.30 P.M.
"God's Reservations"
Another great Sunday evening service — Hymn Sing — Choir — Violin — Trio, and a Bible Message that will challenge your heart. Don't miss this old-fashioned Gospel meeting.
April 8-13—Missionary Conference.
April 15-27—The Smith-Henderson Evangelistic Team

First Church of Christ, Scientist
CHAMBERS ST. and PANDORA AVE.
A Branch of The Mother Church, The First Church of Christ, Scientist in Boston, Massachusetts
SUNDAY SERVICES
11 a.m. to 8 p.m.
Subject
"MATTER"
SUNDAY SCHOOL
11 a.m.
TESTIMONIAL MEETING
Wednesday, 8 p.m.
FREE PUBLIC READING-ROOM and LENDING LIBRARY
622 Yates Street
ALL ARE WELCOME
Christian Science programs are radiocast over KJR, 950 kc., every Saturday at 3.45 p.m., and over CKWX, 980 kc., every Sunday at 3.15 p.m.
"The Monitor Views the News"
Over KOO, 810 kc., every Tuesday at 9.45 p.m.

With global war threatening, you owe it to yourself to attend this city-wide mass meeting to hear what the Scriptures predict. Subject:

SURVIVAL Through FAITH

FACE THE FUTURE WITHOUT FEAR

This message of hope offers you inner peace and security

Speaker L. K. DICKSON

World leader of the world-wide VOICE of PROPHECY broadcast, coast-to-coast FAITH for TODAY telecast, SIGNS of the TIMES national prophetic weekly.

Grand Mixed Choir
Special Music

At Victoria's lovely
Bible Auditorium
Pandora at Vancouver
FRIDAY, March 28
7.30 p.m.
ONE NIGHT ONLY

Stock Quotations—Market Reports

Complete Vancouver Trading

Sales		High	Low	Close
	OILS			
	Admiral			28
100	Amalgamated	30	30	30
9900	Anaconda Oil	20	19	20
100	Anglo-Canadian	910	910	910
600	AP Con	55	55	55
	British Dom			310
2900	Britalta Pete	910	875	905
	C & E Corp			18
	Calmont			195
500	Calnorth	98	98	98
500	Calvan Cons	700	700	700
3150	Cdn Atlantic	725	700	705
1500	Central Leduc	375	370	370
	Commonwealth			410
3775	Continental Oil	225	222	222
1000	Dalhousie	44½	44	44
2000	Decalta	39	39	39
3400	Del Rio	300	292	295
2000	Federated Pete	11¾	11	11½
1550	Gas Exploration	143	140	142
	General Pete			950
100	General Pete A	9	9	9
8000	Hargal Oil	15	15	15
1000	Highland Sarcee	38½	38½	38½
350	Home Oil	15¼	14¾	15¼
21850	Rundle	55	51	55
9700	McDonald Segur	38	37	38
	Mercury			33
14830	Mill City	89	85	85
425	Pacific Pete	11½	11½	11½
1800	Redwater Lease	39	38	39
19200	Rosana	56	52	52
2800	Royal Canadian	27	27	27
	Share Oil			30
10050	South Bristol	18	17½	17½
	Spooner Oils			43
	Sunset Oils			40
3700	Superior Oils	192	185	190
	Trans Empire			650
3000	Vanalta	65	65	65
	Vulcan			80
43500	Yankee Prin	134	118	130
12600	York Oil	45	43	45
8550	United Oil	200	220	213
	MINES			
	American Bid			25
8100	Base Metals	48	48	48
1600	Beaver Lodge	110	105	110
200	Bibis Yukon	90	90	90
	Brainorne			600
	BHX (1955)			4
	Cariboo Cariboo			6
200	Cariboo Gold	130	130	130
	Cobalt Lode Silver			76
	Congress			5
2000	Cronin Baby	41	40	41
2800	Estella	150	130	150
6500	Giant Mascot	91	90	90
	Goldcrest			23
	Grandview			50
1000	Hasit	25	25	25
1600	Highland Bell	78	78	78
3500	Indian	20	18	19
1000	Int C & C	85	85	85
500	Island Min	41	41	41
6000	King Base Metals	27½	26	27½
	King Belle			75
900	Mackeno	115	115	115
	McGillivray Cr			46
	Pacific Nickel			24
	Placer Dev			28½
5500	Premier Border	32	30	32
7916	Privateer	9½	8¾	9½
800	Quatsino Copper	53	53	53
	Red Hawk			5
	Reeves McDon	—	—	550
	Reno Gold	—	—	4
200	Sheep Creek	161	161	161
600	Silbak Premier	56	56	56
2600	Silver Cons	125	125	130
1000	Silver Ridge	39	39	39
800	Silver Bid	233	233	233
1000	Taku River	8	8	8
	Taylor Bridge			36
	Trans-Cont Res			53
	Ulica			4
	Vanranda			19
500	Van Rol	55	55	55
1000	Wellington	3	3	3
	Western Ex			105
1700	Western Gran	390	380	390
128	Yukeno			
	INDUSTRIALS			
1200	Ala Distil	265	255	265
100	Ala Distil VT	250	250	250
500	BC Forest Prods	7	7	7
20	BC Telephone	33½	33½	33½
	BC Turf			42
	Can Breweries			400
835	Can West Lbr	9¾	9½	9¾
200	Capital Estates	17	17	17
100	Coast Brew	4	4	4
	Gordon & Belyea			77
	Interior Brew	—	—	640
	MacMillan & Bl	—	—	22½
	Neon Prods	—	—	15¼
	PC Terminals	—	—	12
	Pacific Coyle	—	—	90
	Powell River	—	—	35½
	Rayner Corpon	—	—	5
	Sidney Roofing	—	—	18
	Sun Publishing	—	—	30
600	Westminster R	9¼	9¼	9¼

Canadian Industrials

	Bid	Asked
Abitibi pfd	38½	
Acadia Atl	6½	6¾
Do A	17	17½
Do pfd	97½	100
Agnew-Surp	9½	10
Algoma Steel	50½	50¾
Aluminium	106	108½
Do pfd	23	23½
Ang Nfld Dev	11½	11¾
Argus Corp	12½	13
Do pfd	85	
Asbestos Corp	23¾	24
Ash Hdw A	12	14
Do B	19½	20½
Atlas Steel	21¾	22
Bathurst A	46	47
Do B		38½
Beatty Bros	7½	8½
Bell Tel	36	36½
Blue Ribbon	23½	23¾
Brand Cord A	16½	17
Do B	11	12
Brazil Tract	11	11¼
BA Oil	32¼	32½
BC Elec pfd	76	80
Do 5¼% pfd	88	89½
BC For Prods	8½	9
BC Packers A	18¾	19
Do B	15	20½
BC Power B	8½	8¾
Brown Co	13¾	13
Do 1 pfd	107	108
Do 2 pfd	90	90½
Bruck Mills A	17½	18½
Burl Steel	20½	22
Burns A	40½	42½
Cda Dom Bug	19½	19½
Cda Cement	71	75
Do pfd	26½	27
Cda Ir Found	20½	21
Cda Malting	45½	48
Cda N Power	9½	10½
Cda Packers A	32½	33
Do B	37	37½
Cda Perm	46	46½
Cda Steams	52	53
Do pfd	46	47
Cdn W & C A	170	178
Do B	89	90
Cdn Breweries	47½	48
Cdn Canners	32½	32¾
Cdn C & F	13½	14½
Do A	15½	16
C I F		600
Cdn Celanese	40½	41½
Do $1.75 pfd	33	37
Do $1 pfd	18½	20
Cdn Dist & Dk	52	52½
Cdn Gen Elec	377	415
Cdn Gen Invt		29¼
Cdn Industries	34½	
Cdn Locks	23½	24½
Cdn Oil	36½	37
Cdn Pacific	35½	36
Cdn Vickers	16	16½
Chatco Steel	6½	7
Do pfd	8½	9½
Ckshk Plow	16½	17½
Con Bakeries	7	7½
Cons M and S	35½	35½
Cosmos Gas	13	13½
Corby's A	10	10½
Do B		12
Cosmos Impri	36	37½
Craig Bit	5½	6
Davis Lthr A	16½	16½
Dist Seams	27½	28
Dom Fry & Stl	12½	13
Do pfd	99	100
Dom Magnesite	18	18½
Dom St & Cl B	16½	16½
Dom Stores	16	16½
Dom Tar & Ch	40	40½
Do pfd	19½	19½
Dom Textile	11½	11½
Dom Woollens	8½	
Eddy Paper A	24½	25½
T H Estk pfd	18½	20
Famous Plays	17	17½
Fanny Farmer		22½
Federal Grain	13	14
Fleet Mfg	18½	17½
Ford of Cda A	53½	56
Fraser Co	57	60
Do pfd	99	103
Gatineau Pwr	17½	18½
Do 5% pfd	99	100
Gen Bld Wares	15	15½
Do pfd	100	101½
Goodyear Tire	95	
Do pfd	48½	49
Gt Lks Paper	18½	18½
Do A pfd	49½	50½
Grt West Cl A	11	11½
Gypsum Lime	30	31½
Hamilton Bdge	15	15½
Hamilton Cot	22	25
Harding Crpt	7½	7½
Hayes Steel	33	33
Hinde Dauche	29½	31
Howard Smith	31½	32½
Imp Oil	38½	38½
Imp Tobacco	10½	10½
Do 4% pfd	22	22½
Indust Accept	37½	38
Inter Bronze	9	10
Do pfd	19	
Inter Metals A	40	41
Inter Nickel	44½	44½
Inter Paper	46½	47
Inter Pete	32½	32½
Inter Utilities	28½	28½
Kelvinator	14	14½
Labatts	17½	18
Lake of Woods	33½	34
Lang	11	14
Laura Secord	12½	13
Loblaw A	31	31½
Do B	32½	32½
Lond Hosiery A	8	8½
McMillan B	22	22½
Mailman Corp	13½	15
Maple Leaf M	7½	8
Massey Harris	11½	11½
McColl Front	40½	41
Do pfd	88	94½
Mercury Mills	250	275
Milton Brick	165	180
Modern Contrs		12½
M O Paper	25½	26
Molson's A		29
Monarch Knit	14½	15
Montreal Loco	15½	17
Moore Corp	34	34½
Nat Brew	17½	18
Nat Drug	8	8½
Do pfd	11	
Nat Grocers	14	14½
Nat Hosiery A	9	9½
Do B	8½	8½
Nat Sv Pipe A	52	53½
Nat Steel Car	26	28½
Niagara W W	11	
Ogilvie Flour	20	20½
Ont Steel	16	16½
Orange Crush	380	400
Pa Hersey	65	65½
Penmans	50½	52
Powell River	35½	35½
Power Corpon	36	38½
Press Metals	13½	
Price Bros	39½	31½
Purity Flour	9	10
River Mill A		27
Do B	10	15
Russ Industries	21½	22½
St Lawr Corp	41	41½
Shea's Brew A	14	14½
Do B	28½	30
Sick's Brew cm	18½	20
Do VT		99½
Swd Dairies A	9	9½
Simpson's A	36½	37
Do B	36½	36½
Slater Co	35	36
Southam Co	16½	
Std Paving	13½	13½
Do pfd	28	29
Stan Brock A	5½	6½
Stedman	17½	18
Steel of Canada	31½	32
Do pfd		33
Supertest com	20	
Tamblyn	39	32½
Taylor, Pearson	7	7½
Do pfd	18½	20
Tip Top Tailors		29
Trdrs Fin A	30	30½
Do B	30	31
Union Gas	22½	23½
United Corp A	39	39½
Do B	39½	40
United Fuel A	54½	56
Do B	21½	22
United Steel	10	10½
Hiram Walker	46½	47
Westeel	22½	22½
West Cda Brew	16½	
West Grocers	46½	49
Do A	32½	34
Geo Weston	21½	22
Do pfd	80½	81½
Winnipeg Elec	38	38½
York Knit A	473	500
	BANKS	
Montreal	28½	29
Nova Scotia	37	37½
Toronto	38½	38½
Commerce	25	26½
Dominion	29½	30
Imperial	32	32½
Royal	28½	29

Toronto Mines and Oils

	Bid	Asked
OILS		
Ajax	164	170
Anchor	28	30
Anglo-Cana	900	910
C & E	16	18½
Calmont	190	200
Calvan	690	700
Canada South	10½	10½
Cdn Atlantic	370	400
Can Atlantic	700	725
Cen Leduc	370	375
Commwlth	400	420
Davies	45	48
Del Rio	290	296
Charter Oil	162	187
Devon Leduc	220	230
Dome Explors	895	910
East Crest	23	25
Federated	11½	11½
Griddell	26	27
Home Oil	15½	16
Jupiter	220	230
Kroy	240	245
Leduc Con	90	95
Triad	305	320
Mid-Contin	38	41
Model Oil	230	243
National Pete	315	330
New Bri Dom	305	310
Oil Selections	13	14
Okalta	185	190
Pacific Pete	10½	11½
Pan Western	96	100
Redwater-Pic	58	60
Rexalta	16½	17
Rosana	25	28
Scurry	160	170
Security Fres	250	260
Selburn	420	425
Superior	186	192
Tower Pete	46	48
Trans Emp	800	850
Trend	80	85
United Oil	320	330
West Home	325	330
West Lease	810	855
MINES		
	Bid	Asked
Amm YK	50	52
Ankeno	36	39
Cassiar	390	400
Akaitcho	115	123
Aparen	300	310
Ascot Metals	250	255
Auhelle	8	9
Aumaque	18	21
Auner	300	310
Barnat	96	100
Barymin	110	120
Base Metals	45	49
Beecourt	96	100
Bobjo	18	19
Brainorne	600	620
Broulan	140	145
Buff Addison	18	19½
Buff Ankerite	95	100
Bulolo	790	800
Campbell RL	590	600
Cdn Malartic	56	58
Castle Trethr	260	280
Cent Patricia	64	70
Ch Research	116	120
Chesterville	30	32
Cobalt Ld Slr	72	77
Coch Willans	180	185
Colomac	4	5
Conwest	265	280
Crestbor	33	35
Discovery YK	50	57
Dome Mines	19½	19½
Donalda	40	42
East Miric	114	120
East Sullivan	820	835
Elder	65	67
Eldona	32	35
Estella	178	185
Eureka	162	167
Falconbridge	13	13½
Frobisher	580	595
Giant YK	11	11½
Gods Lake	36	38
Gold Manitou	615	625
Harricana	13	14
Hardrock	12	14
Hasaga	26	27
Hollinger	13½	13½
Hosco	5	6
IPR Mining	87½	88
Indian Lake	4	5
Inspiration	35	38
Joint Quebec	46	48
Kerr Addison	17½	17½
Kirkland Lake	78	81
Labrador	850	875
Lake Dufault	130	135
Lake Osu	21	23
Lake Wasa	26	32
Lamaque	585	620
Lavalie	12	14
Lake Shore	11½	11½
Leitch Gold	110	115
L Long Lac	68	70
Lingman Lake	18	21
Louvicourt	30	33
L Yellowknife	13	14
McDonald	140	145
McIntyre	77½	78
Mc Cockshutt	275	280
Macassa	184	190
Mackeno	112	118
M Red Lake	190	190
M Goldfields	164	170
Mining Corp	15½	15½
Moneta	35	38
Negus	56	60
New Calumet	220	235
N Dickenson	300	305
New Jason	9	10
New Lund	111	113
Nipissing	215	220
Nisto	14	15
Noranda	79	80½
Normetals	500	510
O'Brien Gold	112	118
Osisko Lake	90	95
Pamour Porc	76	80
Paymaster	60	63
Perron Gold	60	66
Pickle Crow	150	156
Powell Rouyn	40	46
Preston	122	138
Que Manitou	260	280
Quemont	31	32
San Antonio	240	250
Senator	17	20
Sheep Creek	167	170
Shrt Gordon	420	425
Silanco	35	38
Sigma	700	710
Silver Miller	134	136
Silver Bell	230	245
Sisco Gold	60	65
S Malartic	40	42
Starratt Olsen	41	46
Steeprock	700	705
Sullivan	215	220
Sylvanite	130	135
Teck Hughes	235	240
Tonburn	30	35
Tran Cont Res	12	13
Upper Can	170	175
Old Kene Hill	13	13½
Ventures	17	17½
Wall Amulet	12	13½
W Hargreaves	204	207
Yellowknife B	312	317
Yale L & S	60	63
Yukeno	126	127

Unlisted and Miscellaneous

VANCOUVER MINES	Bid	Asked
Big Bell	66	
Big Four Silver	7	8
Bluebird	18	20
Car Hud (new)	15	17
Hedley Mon		3
Hedley Yun	4	4½
National Ex	28	30
Rice Copper		25
Salmon	3½	4
Saudi Arabian	40	
Taylor-Wind	1¼	
Twin J	1½	1½
Whitewater		4
OILS		
Alliance	10	
Arrow	12	12½
Baltic	4½	5
Coastal	120	
Command	130	
Banns Pete	26½	26½
Leduc Calmar	100	105
Leduc Cons	91	94
McLeod	10	11
Merland	30	31
Midland	15	17
N Ranchman	20½	20½
Turner Vlly	136	143
United	215	217

TORONTO INDUSTRIALS	Bid	Asked
Anglo C Tel A	9½	10½
Do pfd	45	51
BC Sugar	99	102
BC Tel pfd	100	
Do 4% pfd	85	85
Do com		32½
Calgary P pfd	86	89
Can Dhl pfd	97½	100
CW Nat Gas	73	
Do pfd	19½	17½
Cunn Drg pfd	50	52
Dover Indust	8	9½
Growers W	160	
Neon Products	30	37
Power Corp	108	111
Peller Brew	115	135
Do 5% pfd	11½	12½
Howard Smith	41	42
Safeway Can	93	
Simpson's	87	90
U Steel P pfd	24½	25½
MINES		
Amax	60	75
Aug Pore	12	16
Aurora	41	45
Beacon	11	15
Bi Ore	4	9
Can Superior	18½	17½
Central Man	13	
Clear Pete	41	48
Comstock	27	32
Captain	3	6
Empire	38	45
Goldfields U	30	35
Kamlar	18	20
Lakalla	3	4
Lingneve	8	10
Lun Echo	4	10
Midnite	50	57
Midland	16	17
Mt Kene	33	37
Nesbitt Lab	100	110
Norbeck	65	75
Okland	7	10
Ordale	2	3
Parrala	15	20
Payne	13	15
P R N O	490	510
Radiore	34	38
Rand Mal	7	11
Salmita	33	38
Souris Valley	115	125
Vause Del	6	9
Vermilion Con	30	34
Waloros (new)	17	21
West Amulet	10	13
Yukeno		39

New York Market

	Close		Close		Close
Allied Chemicals	32½	Eastman Kodak	41½	Par Gas Elec	34½
American Can	12½	Erie Railroad	20	Phila Elec	30½
American Tobacco	58½	General Foods	43½	Penn Railway	18½
American Smelter	44½	General Electric	58½	Procter Gamble	67½
American T and T	153½	General Motors	83½	Pub Svg	29½
American O and E	42	Goodyear Tire	44½	Radio	27½
Anaconda Copper	47½	Great Northern	50	Republic Steel	41½
Atchison Topeka	80½	Gulf Oil	84½	Schenley Distillers	39½
American Home Pdts	36½	Houston L and P	18	Standard Calif	51½
Atlantic Coast Line	92	Inter Harvester	33½	Standard Oil NJ	76½
B and O Railway	19½	Inter Paper	46½	Sears Roebuck	33½
Bethlehem Steel	50½	Inter T and T	14½	Socony	39½
Columbia Gas	15½	Inter Nickel	44½	Southern Pacific	66½
C P R	34½	Johns-Manville	65½	Sou Cal Edison	35½
C and O Railway	34½	Kennecott Copper	77½	Southern Railway	53½
Chrysler	73½	Loew's Theatre	10½	Union Carbide	80½
Con Edison	32½	Nat Distillers	29½	Union Pacific	118
Con Products	48½	New York Central	19½	United Aircraft	31½
Detroit Edison	35½	Norfolk Western	49½	US Steel	39½
Du Pont	85	Northern Pacific	82½	Westinghouse Elec	77½
		Ohio Oil	34½	Woolworth	42½

The above stock quotations are supplied by A. E. Ames & Co., T. H. Burns & Co. Ltd., Hagar Investments Ltd., H. A. Humber Ltd., Investment Dealers' Association and James Richardson & Sons.

Closing Averages

Dow Jones closing averages:

30 Industrials	265.62, up	.29
20 Railroads	90.04, off	.15
15 Utilities	50.37, up	.32
65 Stocks	100.63, up	.13

Volume, 1,290,000.

Toronto averages:

Industrials	328.04, off	.60
Golds	83.36, up	.53
Base Metals	[illegible]	
Western Oils	141.64, up	2.69

Sales, 3,932,000.

Montreal averages:

Industrials	211.00, off	1.70
Utilities	86.20, up	.10
Golds	65.20, off	.11
P. & P.	746.50, up	6.65

Sales, 487,600.

Vancouver:

Golds	60.13, up	2.01
Base metals	270.40, off	.21
Oils	504.17, off	1.34

Sales, 283,196.

Active Stocks Market Guide

Active stocks were mainly higher on Toronto, Montreal and New York exchanges yesterday. Activity was again chiefly in western Canadian oil stocks, some of which recorded sizeable gains.

TORONTO
Mines and Oils

Volume		High	Low	Close	Change
268250	W Ashley	75	60	68	-2
145300	Trend	71	60	65	-3
134770	High Crest	72	67	71	-4
118750	Punch	182	168	178	-8
118600	Pargo	149	130	138	+15
103400	Probisher	618	578	600	+70
80615	Unit Oils	225	200	216	+28
69100	Mid-Cont	43	38	40	
62500	Anchor	30	27	29	-3
70833	New Pac	20	19½	20	+½
	Industrials				
11332	Intl Pete	32¼	30¾	32¼	+1½
4313	Braz	11	10½	11	
3450	Gt Lakes	18½	18½	18½	-½
3000	CW Lumb	9½	9½	9½	-½
1635	Intl Nick	44¾	44½	44½	-¼
	MONTREAL				
Volume		High	Low	Close	Change
3224	Brazil	11½	11	11½	+¼
3315	Ma Harris	11½	11½	11½	-¼
2945	Int Pete	32¼	30¾	32¼	+1½
2430	Abitibi	16½	16½	16½	
2300	CW Lumb	9½	9½	9½	-½
2050	Bk of Mont	28½	28½	28½	
3037	Bell	36	36	36	
1991	C Smelt	36½	35¾	35½	-½
1750	Triad	310	305	310	+10
1690	BC Forest	6½	6½	6½	
	Mines and Oils				
68750	Con Cord	150	137	145	+7
50400	Dom Ash	415	400	410	+10
29475	W Hume	230	218	230	+10
28160	Montauban	75	70	75	+5
23875	Carnegie	360	345	355	
	NEW YORK				
	Ten Most Active Stocks				
Volume		High	Low	Close	Change
22400	Am P & L	26½	25¾	25¾	-½
21700	Benquet	1¾	1¾	1¾	-⅛
18100	Radio	37½	37¼	37¼	-⅛
16300	Nash Kelv	31½	30½	30½	-½
15700	Stude	37½	36½	36½	-½
15600	Phillips P	54½	53¾	54½	+1½
15200	Gen Mtrs	53¾	53¾	53¾	-¼
13600	Un Airl	29	28½	28½	Unch
13200	NY Cent	19½	19	19½	Unch
11700	Chrysler	74½	73½	73½	-½

Dividends Declared

Drydon Paper, 40 cents, payable May 1; record March 31; xd March 28.

McCabe Bros. Grain, "A" 15 cents, "B" 12½ cents plus 5 cents, payable May 1; record April 15; xd April 10.

Tackett Tobacco, preferred $1.75, payable April 15, record March 31, xd March 28.

Today's Dollar

MONTREAL—	Close	
U.S. dollar	99 13/16	+5/16
Pound sterling	2.80	+⅛
NEW YORK—	**Close**	
Canadian dollar	1.00 5/32	-⅛
Pound sterling	2.80⅝	-⅛

Grain Prices

WINNIPEG, March 21 (CP)—Grain prices again were lower across the board on the Winnipeg Grain Exchange.

Local selling was prompted by declines on United States markets. Commercial demand was not particularly aggressive. However, there was a revival of export buying in both barley and flax, indicating export business had been or will be worked.

Some outside selling came into rye during the moderately active session.

No information was available on export wheat loading.

Prices for I.W.A. and class two wheat were up ⅛ of a cent from yesterday.

WINNIPEG

	Open	High	Low	Close	Pr.Cl.
Oats—					
May	95¾	95¾	94¾	94¾	94¾
July	85⅞	85⅞	85⅛	85⅛	85⅞
Oct	82¾	83	82¼	82¼	83⅛
Barley—					
May	128	129⅛	127⅞	128	129⅞
July	122⅞	122⅞	121⅞	121⅞	122⅞
Oct	118	118⅛	117⅛	117⅛	118⅛
Rye—					
May	204½	204½	201⅞	201⅞	203⅞
July	200½	200½	199⅛	199	200½
Oct	187½	187½	185⅝	185⅝	187½
Flax—					
May	431	431	413⅝	413⅝	421
July	418	418	414½	412½	416½
Oct				410½	413

Prices of Class Two wheat for export to countries outside I.W.A.: 1 Northern, 2.38¼; 2, 2.37¼; 3, 2.35¼; 4, 2.19¼; 1 Durum, 2.36¼; 2, 2.34¼; 3, 2.33¼.

I.W.A. and domestic Canadian prices: 1 Northern, 1.79¼; 2, 1.77¼; 3, 1.75¼; 4, 1.69¼. 1 Durum, 1.79¼; 2, 1.77¼; 3, 1.76¼.

Winnipeg cash grain—Oats No. 2 rw 90½, track nil; barley No. 3 rw 130, track nil; rye No. 2 rw 198⅝, track 200½; flax No. 3 rw 411⅝, track 417.

CHICAGO

	Open	High	Low	Close
Wheat—				
March	252	252½	251½	251½
May	252½	254	251½	251½
July	244½	244½	243¾	243¾
Corn—				
March	184½	184½	183½	183½
May	186½	186½	185½	186½
July	187½	188½	187½	188½
Oats—				
March	89½	90	89½	89½
May	87½	87½	86½	87½
July	84½	84½	83½	83½
Rye—				
May	205	205	201	203½
July	201	201	197½	199½
Sept	187	187½	185½	187½

ELECTRIC EARNINGS

MONTREAL, March 21 (CP)—Amalgamated Electric Corporation, Limited, today reported net profit of $347,117 for the fiscal year ended Dec. 31, 1951, compared with $175,883 the preceding year.

Net profit per share was $4.11, against $2.08 last year.

Net working capital amounted to $1,385,211, compared with $1,148,806 the previous year.

QUEBEC POET

Alfred Garneau, the Quebec poet who died in 1904, was for many years chief French translator to the Senate at Ottawa.

Frobisher Climbs 70c At Toronto

TORONTO, March 21 (CP)—Afternoon profit-taking today checked surging western oils but dropped the stock exchange's index only slightly from its mid-session record high.

Western Ashley in western oils was a standout as it dipped pennies in a turnover of more than 285,000 shares. Frobisher, a holding company, also attracted attention, climbing 70 cents as about 100,000 shares changed hands.

Oil gains ranged from pennies to about 75 cents. Calmont, Canadian Atlantic, Fargo, Federated and Canadian Williston climbed strongly.

Refining oils and retail stores posted a majority of fractional advances to form industrials' strongest sections. Steels and papers also drew firm support but utilities, foods, textiles, manufacturing companies and miscellaneous issues slipped.

Base metals were mixed. Coldstream Copper, East Sullivan, Estella, Eureka, Golden Manitou, Labrador, Mindamar and Quebec Copper strengthened while Cassiar, Hudson Bay, Quebec Manitou and Sherritt-Gordon weakened.

Senior and junior golds were firm.

Buoyant Vancouver

VANCOUVER, March 21.—Volume was slightly lower today but the tone was firm and many stocks increased their values. Oils were again the best section. Federated Pete gained ⅞ and its ally United Oils was 18 cents higher at 2.13. Britalta gained 20 cents at 9.05, after being higher, while a wide list of gains included Calvan, Central Leduc, Charter, Del Rio, Rundle, York and Yankee Princess.

Mines also took a turn for the better with Estella leading the advance with a gain of 11 cents to 1.90 under a small turnover. Pioneer Gold, Premier Border,

Cougars Again in Favored Position

Addition to Physical Education Curriculum

Importance of good back hand is being explained here by Gordon Hartley, physical education instructor, during special tennis classes now being conducted for Victoria High School students at Stadacona Park. Classes are held for boys only at present and only during afternoon P.E. periods. Classes will be held for all boys and girls after Easter holidays.—(Photo by W. Atkins.)

Tennis Classes Popular Subject For Students---Golf May Be Added

Tennis and golf will become part of the Victoria High School physical education program by next year, Gordon Hartley, physical education instructor at the school announced yesterday.

"We feel that the students, particularly the seniors, should be taught a game which they can carry on into later life."

The high school has already started the tennis program for the senior boys but after Easter will branch out to include all students.

At present classes are being held only for the senior boys who have P.E. classes in the afternoons. The boys run up to Stadacona Park, have their tennis lesson from Hartley, and then run back to the school for their next period.

After the Easter holidays the classes will continue in the afternoon P.E. periods but other classes will be held after school for all who are interested.

The students will be taught the fundamentals of the game including the seven basic strokes, scoring, and doubles and singles play. The classes are proving extremely popular with those who are taking them now and several students return to the courts after school to try out their new strokes in matches with fellow students.

Hartley announced that as soon as the school has its own courts completed the lessons will be able to get into full swing.

He plans to wind up the lessons with a big tournament in June before school closes. The students have to supply their own rackets for the lessons but the school will supply all tennis balls.

Next year George Andrews, assistant physical education instructor, plans to start instruction in golf as part of the P.E. program.

Hartley expressed the schools' appreciation of the co-operation being given by the parks board, which has reserved Stadacona Park for high school instruction.

Wins Darcus Cup

Mrs. A. C. Anderson captured the Darcus Cup by scoring a 227 net in the 54-hole competition yesterday at the Uplands Golf Club. Mrs. R. Bramley was runner-up with a net 231.

Mrs. Bramley won silver division honors in a par competition at the Uplands course yesterday, one down, while Mrs. Anderson was first in the bronze division, seven up.

IT BEATS ME

By Jim Tang

Montreal Canadiens hope to sign Jean Beliveau, probably as good a hockey player as there is out of professional ranks, for next season but Quebec Senior Hockey League attendance figures indicate that Quebec Aces will be able to offer almost anything to keep the starry young centre.

Beliveau, the idol of Quebec City fans, packed them in as a junior last season but it was nothing to what he has done for the senior Aces. Their attendance this season for 30 home games was 281,013, an average of well over 9,000. The drawing power of Beliveau is more evident when it is realized that this is a gain of 121,801 over last season. You can be certain that the Aces will do everything in their power to keep Beliveau and with the attendance figures as proof of what he is worth as an attraction, they can pay as much as any N.H.L. club could afford. After all, it would be no exaggeration to state that the presence of Beliveau in the Quebec line-up brought in at least $100,000.

League figures are also interesting. They disclose that the Q.S.H.L. drew 885,441 fans for the regular season of 60 games for each of the seven clubs. This is an increase of 168,194 over last season and averages out to 4,216, considerably more than the average in the P.C.H.L.

This would indicate that the Q.S.H.L., if it turns pro as expected next season, will challenge the aim of the P.C.H.L. to move up in professional ratings but a closer look at the figures shows that the Quebec circuit is far from sound with at least three teams who must have lost a fairish amount of money this season.

The strength of the league lies, of course, with its Montreal and Quebec City clubs. The Aces accounted for more than 30 per cent of the total attendance and Montreal, with 197,717, accounted for better than 20 per cent. By contrast, Shawinigan Falls drew 72,043, Sherbrook 64,236, and Valleyfield 50,411. The combined attendance of the three "poor" clubs was 11,027 less than the attendance at Montreal and about 95,000 less than the attendance at Quebec City. It appears that they will have to subsidize if the league is to retain its numerical strength. Otherwise, it will have to go with four teams. Ottawa dropped about 7,000 from last season but is a solid hockey town which drew 108,587 this season. Chicoutimi, with a 1951-52 draw of 111,434, is the other club which could possibly make it pay.

Random Harvest

Norm Kirk, former P.C.H.L. player, has dropped down the hockey ladder this season. He is currently doing his puck-chasing for **St. Jerome,** Quebec Allan Cup contenders . . . **Leo Righetti,** onetime Victoria shortstop, is getting a trial with **Boston Braves** this spring. Other former W.I.L. players who have been noticed in box scores of major-league exhibition games include: **Archie Wilson** and **Gil McDougald,** Yankees; **Joe Rossi** and **Bill Bevens,** Cincinnati; **Jack Lohrke,** Phils; **Bob Kerrigan,** Cleveland; **Bob Gorman,** Cardinals; **George Schmees, Leo Thomas, Fred Marsh** and **Gordon Goldsberry,** Browns; **Ed FitzGerald,** Pirates; **Al Yaylian,** Detroit; and **Bob Morgan,** Dodgers . . . **Jack Skellern,** well known at city golf clubs and bowling alleys, has been transferred to Vancouver by his firm and is bemoaning the fact that Vancouver golf clubs have a waiting list two years long for prospective members. The situation won't be helped when **Quilchena Golf Club,** unable to renew its lease, stops operating . . . **Les Hickey** had 99 goals for his A.H.L. career when he was transferred to **Victoria Cougars** . . . Selection of a P.C.H.L. all-star team should be limited to players eligible for play-offs who have played at least 35 games. . . The current issue of **Saturday Night** contains the all-star selections of a panel composed of club captains and announcer **Foster Hewitt.** The first team has **Terry Sawchuk** in goal, **Red Kelly** and **Doug Harvey** as defensemen, **Elmer Lach** at centre, **Harry Watson** at left wing, and **Gordie Howe** at right wing. The second team is, in the same order, **Al Rollins, Bill Quackenbush, Jim Thompson, Ted Kennedy, Ted Lindsay** and **Maurice Richard.** Team captains are **Kennedy, Sid Abel, Butch Bouchard, Milt Schmidt, Bill Mosienko** and **Allan Stanley.** . . Howe needs six goals to tie Richard's record of 50 goals for one season and will have to get them in two games, both against Canadiens. . . **Nanaimo Native Sons** are hoping to persuade **Wally Henderson,** who played for the **Shamrocks** last season, to take over as playing coach. The Sons already have one import, 19-year-old **Jim Heffernan,** eastern junior star, are negotiating for a Mimico player and hope to get two or three players from Vancouver. It is heard, too, that Nanaimo goalie **Fred Fulla** is anxious to change uniforms. . .

GUESSING DEPARTMENT: **Tacoma, New Westminster** and **Calgary** in the P.C.H.L., **Montreal** and **Toronto** in the N.H.L., **Crusaders** and **J.B.A.A.** in today's rugby, **Vancouver Y.M.C.A.** in B.C. Intermediate "B" boys' basketball play and, by special request once more, **Royals over United.** Batting average to date: At bat 163, hits 104, percentage .638.

Trounce Royals, 7-3, To Take Sixth Place

HOW THEY STAND

	P	W	L	T	F	A	Pts
N Westminster	69	39	19	11	278	197	89
Saskatoon	69	35	20	14	270	219	84
Tacoma	69	33	25	11	263	242	77
Seattle	69	30	29	9	245	267	69
Edmonton	70	30	32	8	214	248	68
VICTORIA	69	24	38	7	237	292	55
Calgary	69	23	37	9	272	317	55
Vancouver	69	23	37	9	224	273	55

Final games tonight: Vancouver at Tacoma, Seattle at New Westminster, Saskatoon at Calgary. Tomorrow: VICTORIA at Seattle.

Victoria Cougars are well aware they may be called on to defeat the Ironmen at Seattle tomorrow afternoon to win a spot in the P.C.H.L. playoffs, but as far as Victoria fans are concerned, the defending champions are in right now.

Everything broke right for the Cougars last night to again put them in the favored spot in the three-team fight for sixth place. First, they caught the New Westminster Royals off-color at Memorial Arena to defeat the league leaders for the third straight time—a sound 7-3 thrashing. Second, Tacoma Rockets edged out Vancouver Canucks, 2-1, in a scheduled game at Vancouver, and, third, Vancouver's protest of the Feb. 22 game with Rockets boomeranged. The Tacomans came from behind in the 11 replayed minutes to turn a 6-5 deficit into a 7-6 triumph, thereby actually subtracting a point from the Vancouver total.

EVEN ON POINTS

This combination of results left Victoria, Calgary and Vancouver tied for sixth place, each with 55 points. The odds, however, are with the Islanders, who will make it if they can best Seattle, regardless of what Canucks and Stampeders do in their last games tonight, on the basis of more games won. They may even make it tonight. All it needs is for Saskatoon to whip Stamps and Rockets to repeat against Canucks. Then, the Cougars can lose tomorrow and still win because of their victory total.

And, if the Cougars have to win tomorrow, they catch the shorthanded Ironmen playing their seventh game in 10 days with the bolstering fact that the last three games with Ironmen have resulted in 7-3, 6-4 and 3-2 victories.

Cougars had little trouble with Royals last night after putting the league leaders off balance with a sudden attack which produced three goals in four minutes and 18 seconds. The Royals, who took no chances on rugged play which might further deplete their playing strength, caused a few uneasy moments when two first-period goals by Bob Love made it 3-2, but the Cougars came right back to make it 4-2 and then scored both second-period goals to make it safe.

It was a rather ragged affair but it was highly satisfying to the 4,000 or so fans on hand. Most of the good hockey was packed into the first period with each of the three Victoria attacking units scoring within a few seconds after making its first appearance.

Doug Anderson opened the scoring after 45 seconds, picking up the puck inside Royal territory at the left boards, wheeling out in front, and getting a shot away which deflected past a coolish Lucien Dechene.

The Dorohoy-Evans-McIntyre line had no sooner reached the ice on a line change than Dorohoy scored the first of two goals from in close. Then Bob Frampton started a pretty play which saw Andy Hebenton take Reg Abbott's relay to bang the puck past Dechene soon after the "kid line" stepped out for the first time.

CARELESS CLEARING

That took the starch out of the Royals but the old trouble of sloppy and careless clearing cropped up to enable Love to score twice. But just as fans were beginning to wonder if it was to be a repeat of Tuesday's game, Frampton wheeled in to make it 4-2 just after missing a great chance.

Dorohoy got his second goal early in the second period, whacking the puck in from a scramble, and Joe Evans put Jack McIntyre in the clear with a neat pass to make it 6-2. After loose play gave Royals their third goal in the third period, Dorohoy smartly put Evans in the clear for the final goal of the game.

DOROHOY GAINS

Dorohoy's three points moved him into second place in the individual scoring race but he is six points behind George Agar and will have to at least tie a league record Sunday to retain his championship.

Anderson was hit on the head by a stick in the first period and sat out the rest of the game. He is expected to be ready tomorrow. In his absence, coach Roger Leger sent Dorohoy out to centre Walt Atanas and Les Hickey and brought Joe Medynski off the bench to play right wing on a line with Evans and McIntyre.

New Westminster—Goal, Dechene; defense, Roberge, Bergeron, Forbes, Houle, Bedard; forwards, Ullyot, Love, Dufault, Fashoway, Lavell, Boyce, Fielder, Paul, Cabana.

Victoria—Goal, Colmeir; defense, Leger, Strongman, Roche, Geegan; forwards, Hebenton, Frampton, Abbott, McIntyre, Hickey, Dorohoy, Anderson, Evans, Atanas, Medynski.

Referee, Dick Davis; linesman, Ed Downey.

First period—1, Victoria, Anderson (Hickey), .45; 2, Victoria, Dorohoy (McIntyre, Roche), 3.55; 3, Victoria, Hebenton (Abbott, Frampton), 4.18; 4, New Westminster, Love (Cabana, Dufault), 8.04; 5, New Westminster, Love (Dufault, Houle), 17.45; 6, Victoria, Frampton (Hebenton), 18.52. Penalties, none.

Second Period—7, Victoria, Dorohoy (Leger, Atanas), 1.30; 8, Victoria, McIntyre (Evans, Leger), 9.00. Penalty, Houle 6.18.

Third period—9, New Westminster, Paul (Fashoway, Slater), 7.38; 10, Victoria, Evans (Dorohoy), 18.16. Penalties, none.

Sport

Reason to Smile

GEORGE EADE

WALLACE MILLIGAN

President and coach of Victoria United, respectively, Eade and Milligan have reason to smile. Results of their efforts to give Victoria contending soccer team are shown by glance at Coast Soccer League standings, which disclose United on top—three points ahead of New Westminster Royals. Two leading clubs meet this afternoon at Royal Athletic Park and victory for United will virtually assure it second-half championship. Game time is 2.30.

Rockets Come Through As Protest Boomerangs

Tacoma Rockets clinched third place in the Pacific Coast Hockey League and practically eliminated Vancouver Canucks from the playoffs by gaining two victories at Vancouver last night.

Rockets defeated Canucks, 2-1, in the scheduled game and then scored twice in the replay of the last 11 minutes of the protested Feb. 22 contest to take a 7-6 victory.

Vancouver's protest thus backfired. The game in question had ended in a 6-6 tie but Canucks protested a goal by Ron Plumb that was disallowed at the nine-minute mark of the third period.

League president Al Leader ruled the goal should count and ordered the game replayed from the nine-minute mark with Vancouver leading, 6-5.

CLOSE CALL

Mark Marquess tied the score only 45 seconds after the replay began and Moe Young tallied the winner with only 48 seconds left.

Tacoma goalie Doug Stevenson was the star of Rockets' victory in the regular game. Joe Carveth celebrated his 34th birthday by scoring the lone Vancouver goal, late in the third period, after Rockets had taken a 2-0 lead on tallies by Young and Gordie Kerr.

At Edmonton, the Flyers completed their schedule on a high key by walloping the second-place Saskatoon Quakers, 7-0, in a game that had no effect on the final standings.

Flyers picked up a total of 16 scoring points, including two goals and two assists by Earl Johnson, who tied the record for the fastest opening goal by scoring at the eight-second mark. The record was set in the 1949-50 season by Andy Chakowski of Vancouver Canucks.

Quakers also came off second best in two fights late in the second period. Alex Kuzma suffered a face cut after tangling with Edmonton's Eddie Joss and Howie Milford received a cut forehead in a brawl with Doug McCaig. All four players received major penalties.

TACOMA 2, VANCOUVER 1

First Period—1, Tacoma, Young (Kerr, Brown) 12.28.

Second Period—2, Tacoma, Kerr (Davidson, Brown) 18.42. Penalty: Marquess 15.25.

Third Period—3, Vancouver, Carveth (Lofvendahl, Plumb) 11.37. Penalties: None.

REPLAY

TACOMA 7, VANCOUVER 6

First Period—1, Vancouver, Harisburg (Popein, Groves) 10; 2, Vancouver, Popein (Harisburg, Groves) 33; 3, Tacoma, Adam (McDonald) 4.26; 4, Vancouver, Manson (Gordon, Tarala) 7.07. Penalties: Plumb 3.42, O'Connor 6.00, Kerr 15.39.

Second Period—5, Tacoma, McDonald, 4.49; 6, Vancouver, Leier (Carveth) 7.50; 7, Tacoma, Johnston (Bradley, Young) 11.35; 8, Tacoma, Kerr (Marquess, DelMonte) 17.05; 9, Vancouver, Plumb (Lofvendahl) 18.34. Penalties: Jones 8.42, Lofvendahl 10.06, Plumb 12.30.

Third Period—10, Tacoma, Bradley (Young) 3.46; 11, Vancouver, Plumb, 9.00; 12, Tacoma, Marquess (Bradley) 9.45; 13, Tacoma, Young (Kerr) 19.12. Penalty: Godfrey (misconduct) 18.30.

First Period—1, Edmonton, Johnson (Kilburn) .08; 2, Edmonton, McLean (Kilburn, Johnson) 1.34. Penalties: Pettinger 8.20, Cox 12.49 and 18.17, McCaig 16.17, Kaiser 17.21.

Second Period—3, Edmonton, McLean (Johnson) 1.00; 4, Edmonton, Giesebrecht (Pettinger) 12.10; 5, Edmonton, Cox (Giesebrecht) 17.12. Penalties: Strain 2.19, Parker 8.46, McCullough 10.46, Cox 10.09, Kaiser 14.58, Joss (major) 18.25, Kuzma (major) 18.25, Milford (major) 18.59, McCaig (major) 18.59.

Third Period—6, Edmonton, Johnson (McLean) 2.49; 7, Edmonton, Thomas (McLeod, Cox) 11.11. Penalties: None.

Stops: Shirley 5, 11, 10—26; Brennan 9, 3, 7—19.

Thomas Cup Play Opens; U.S. Leads

CALGARY, March 21 (CP)—The United States tonight took a 2-1 lead in points in the North American Thomas Cup badminton tie when No. 2 singles player Dick Mitchell and the No. 1 doubles team of Wynn Rogers and Joey Alston defeated Canada's team members.

Mitchell, a San Diego, Calif., star, defeated Canada's Darryl Thompson of Vancouver in straight sets, 15-6 and 17-16.

Rogers of Arcadia, Calif., and Alston of Fargo, N.D., whipped Don Smythe and Budd Porter, both of Toronto, 15-8 and 15-6 in the doubles match.

Earlier Smythe, Canada's No. 1 singles player, defeated Carmen Mendez of San Diego, 6-15, 15-11 and 15-12 to win the opening match.

Play resumes here tomorrow afternoon.

Speaking Briefly

George Anderson, secretary of the Dominion Football Association, denies that the Dominion championships will be played in Vancouver in late August. Date and place are to be set by mail vote.

* * *

First baseman Gil Hodges, originally a catcher, will return to mask duties at the Brooklyn Dodger training camp this week to be ready as insurance in case of injuries to Roy Campanella and Al Walker.

* * *

Cec Chesher, president of Calgary Stampeders, denies that Johnny Bright, star Drake halfback signed by Stampeders, is being paid $14,000 or "anywhere near it."

* * *

Cleveland's Bob Lemon is the most effective pitcher on the Grapefruit Circuit. He has pitched 14 scoreless innings out of 14, allowed but five hits and struck out 11 batters.

* * *

Willie Ketchum, manager of world lightweight champion Jimmy Carter, has been denied renewal of his license by the New York State Athletic Commission.

* * *

Boston Red Sox are reported attempting to obtain second baseman Gerry Priddy from Detroit for either infielder Johnny Pesky or outfielder Don Lenhardt.

* * *

Phillips Oilers of Bartlesville, Okla., and Caterpillar Diesels of Peoria, Ill., meet tonight in the final of the U.S. national A.A.U. basketball tournament at Denver.

* * *

King Edward, John Oliver, Mission and Burnaby scored victories in the opening round of the B.C. senior girls' high school basketball tournament at Vancouver yesterday.

* * *

Santa Clara upset U.C.L.A., 68-59, in the first round of the western regional National Intercollegiate Basketball tournament at Corvallis last night.

D.&D. Faces 8-Point Deficit

(Special to The Colonist)

PENTICTON, March 21.—Dickinson & Dunn of Victoria fell seven points behind in the two-game total-point series for the provincial intermediate "A" men's basketball crown when they bowed to Penticton, 65-58, in the first game here tonight.

Unaccustomed to the small floor, the coast champions fell behind 16-15 at the quarter and 35-27 at the half. Penticton stretched the margin to 53-43 at three-quarters and held on grimly in the final period as Victoria had a 15-12 edge.

Gerry Parker sparked Dickinson & Dunn's comeback, racking up 17 points, most of them in the final two quarters. George Woollett added 10.

Jim Boulding was high for Penticton with 18, followed by Ted Bowsfield with 14.

Hockey Scores

THUNDER BAY FINAL (ALLAN CUP)
Fort William 1, Fort Frances 2.
(Port Frances wins best-of-seven series 4-3.)

SASKATCHEWAN JUNIOR LEAGUE
Humboldt 2, Flin Flon 4.
(Best-of-five final tied 2-2.)

QUEBEC ASSOCIATION SENIOR
St. Jerome 2, Jonquiere 4.
(Jonquiere leads best-of-seven finals 3-0.)

B.C. FINAL (ALLAN CUP)
Kelowna 4, Trail 4 (overtime).
(Best-of-five series tied 1-1, two games tied.)

MARITIME MAJOR
Glace Bay 3, Sydney 4.

ALLAN CUP
Ontario Final
Owen Sound 5, Stratford 3.
(Stratford leads best-of-seven series 3-2.)

Northern Ontario Senior A Finals
Sault Ste. Marie 2, Noranda 1.
(Best-of-seven series tied 2-2.)

MEMORIAL CUP
Ontario Semi-Final
Toronto Marlboros 1, Guelph 3.
(Guelph wins best-of-seven series 4-2.)

Northern Ontario Junior A finals
Sudbury 2, Porcupine 10.
(Porcupine leads best-of-seven series 2-1.)

Cougars to Meet Royals Wednesday if They Win

SEATTLE, March 21 (AP)—Tentative dates for the 1952 Pacific Coast Hockey League playoffs were announced today by President Al Leader.

The schedules:

Best-of-five series between Saskatoon and Edmonton, second and fifth-place finishers, respectively:

1, March 25 at Saskatoon; 2, March 27 at Saskatoon; 3, March 29 at Edmonton; 4, March 31 at Edmonton, if necessary; April 2 at Saskatoon, if necessary.

Best-of-five series between Tacoma and Seattle:

1, March 25 at Tacoma; 2, March 28 at Seattle; 3, March 29 at Tacoma; 4, March 30 at Seattle, if necessary; April 2 or 3 at Tacoma, if necessary.

Best-of-seven series between New Westminster and the sixth-place club:

Should Vancouver finish sixth: March 26 at New Westminster; March 28 at Vancouver; March 29 at New Westminster. (Dates for fourth and succeeding games, if needed, to be set later.)

Should Victoria finish sixth: March 26 at New Westminster; March 28 at Victoria; March 29 at New Westminster. (Other dates, if needed, to be set later.)

Should Calgary finish sixth: March 27 at New Westminster; March 29 at New Westminster. (Other dates to be set later.)

Winners of the Tacoma-Seattle and Saskatoon-Edmonton series will meet in a best-of-five series for the right to meet winners of the first and sixth place playoffs.

Bruce Ashdown To Receive Rookie Award

VANCOUVER, March 21.—Speedy 17-year-old Bruce Ashdown of the North Shore Soccer Club has been named rookie of the year by the B.C. Junior and Juvenile Football Association. He will be awarded the Ed Bayley Memorial Trophy on juvenile day—Good Friday.

Young Ashdown, who is five feet six inches tall, and weighs 145 pounds, is the son of juvenile official Cy Ashdown, and nephew of North Shore goalkeeper Frank Ashdown. He is a King Edward High School student.

Others nominated for the award were, Firemen's Dave Redline, Royals' Ken Pears and Gerry Fenske of St. Andrews. Gordon Nordby, also of North Shore, won the award last year.

Soccer School To Be Opened By Mulliner

Approximately 200 young soccer enthusiasts are expected to attend the opening class of the Dominion Football Association-sponsored soccer school at Macdonald Park this morning.

Alderman Frank Mulliner will officially open the school in a brief ceremony at 10 a.m.

The school officials are ready for the influx of youngsters. They have 60 soccer balls for the lessons and 10 coaches. Members of the D.F.A.-sponsored coaching school who will conduct the classes are Tom Williams, Jack Donald, Danny O'Connell, Fuzz Blair, Mort Thorsell, Ernie Bowkett, Alec Walker, Jack McIntyre, Don Wakelin and John Moss. George Kulai will supervise.

Today's class will be confined to basic fundamentals, such as kicking, trapping, heading, dribbling, passing, ball control and the proper method of checking.

Hodges Cup Draw

The final round of the Hodges Cup competition will be played at the Gorge Vale Golf Club tomorrow.

Draw and starting times follow:

11.00—Mrs. B. Paterson, Mrs. F. Kersey, Mrs. R. Panthorpe.
11.05—Mrs. R. Hickinson, Miss L. Harris, Mrs. J. Norsworthy.
11.10—Mrs. A. Thirwell, Mrs. M. Hulke, Mrs. J. Davis.
11.15—Mrs. F. Gooch, Miss B. Fry, Mrs. J. Clark.
11.20—Mrs. I. Keoun, Miss D. Berberson, Miss M. Crawford.
11.25—Mrs. A. Swan, Miss V. Ovenden, Miss W. Fletcher.
11.30—Mrs. B. Johnston, Mrs. R. Wakelin, Miss D. Smith.
11.35—Mrs. C. Jameson, Miss B. Reigh, Miss I. Stock.
11.40—Miss A. Cosgrove, Miss A. Underhill, Miss N. Aspinall.

Sports Fixtures Scheduled Today

SOCCER

1.00 p.m.—Division IV, Lower Island final, Mic Macs vs. Combine Pee Wees, Upper Beacon Hill; Division III, Lower Island final, Eagles vs. James Bay Merchants, Lower Beacon Hill; Division V, Lower Island final, Eagles vs. St. Louis College, Hollywood Park.

2.30 p.m.—Coast League, New Westminster Royals vs. Victoria United, Royal Athletic Park.

RUGBY

2.30 p.m.—Barnard Cup playoffs, Crusaders vs. Victoria College Vikings, Upper Macdonald Park; Oak Bay Wanderers vs. J.B.A.A., Lower Macdonald Park.

SWIMMING

7.15 p.m.—Inter-club meet, Crescent Beach Club vs. Victoria Y.M.C.A., Crystal Garden.

FAN FARE

By Walt Ditzen

Records Fall in Canadian Legion Track Meet

MONTREAL, March 21 (CP).—Don Scott McEwen, University of Michigan's track star from Ottawa, ran away from his field tonight to win the two-mile run at the Canadian Legion indoor track meet in record time.

Of the starting field of 11, McEwen lapped all but Rich Ferguson, Iowa State runner from Toronto. George Lynch of Toronto and the University of Michigan, was third.

McEwen's time of 9.04 broke the old Canadian open and native mark of 9.08.2, set by himself at the Canadian Legion meet here last year.

Jackie Carroll of Montreal and the University of Michigan won the 500-yard open race.

George Rhoden, Jamaica star from Morgan State College, was leading on the final lap when he stumbled about 50 feet from the finish.

Rhoden appeared to have the race when he stumbled.

Carroll came through fast to snatch first place in 59.2, with Mal Whitfield second and Herb McKenley of Jamaica, third.

John Ross of Oakville, Ont., and the University of Michigan, won the Canadian Legion mile in the slow time of 4.22.7. Jack Alexander of Montreal and Notre Dame University was second, and Garry Watson of Erie Beach, Ont., third.

Van Bruner, Negro runner from the University of Michigan, and Gordon Crosby, of the Toronto Police Athletic Association, fought it out in the 50-yard high hurdles open, with inches separating them at the finish and with Bruner in front.

Bruner's time of 6.3 seconds equaled the Canadian and provincial open record set in 1949 by Harrison Dillard of Cleveland, Ohio.

Joan Wood of Montreal Olympic A.C., won the junior women's 50-yard dash. Carol White was second and Dolores Walker third, making it an all-O.H.A. finish in the first three. Miss Wood, a favorite in the event, won in 6.2 seconds, one-tenth second better than the meet record.

Teddy Resnick, a husky Toronto youngster in the midget division, won the 50-yard dash in his class in 5.7, equalling the Canadian open and native and provincial open mark. Resnick is a member of the Queen City Spikes Club.

Shirley Eckel, a blonde youngster from the Toronto Track Club and smallest in the field in the women's 50-yard open, won her heat, her semi-final and then grabbed the final in 6.2 seconds. Rosella Thorne of Montreal Olympic—member of Canada's British Empire Games team last year—was second.

McMorrans Drop Opener To Vancouver 'Y', 45-31

Vancouver Y.M.C.A. defeated McMorran's, 45-31, at the Sooke Community Hall last night to take a 14-point lead in the two-game total-point series for the Pacific Coast intermediate B boys' basketball championship.

Second game will be played on the same floor tonight at 8.30. In the preliminary one hour earlier, Saanichton and Sooke will tangle in the first game of a home-and-home series for the Saanich and Suburban Basketball League intermediate B boys' title and the Bob Whyte trophy.

The Vancouver Island champions kept close for one period last night but Vancouver pulled ahead in the second quarter, survived a third-quarter rally by McMorran's and then built up the margin in the final stanza. Y.M.C.A. held quarter leads of 6-5, 18-11 and 27-21.

Both teams moved the ball at a fast clip while Vancouver showed a sound defense and kept the losers shooting at a minimum.

Glen Drummond displayed an educated hook shot as he paced the winners with 15 points. Dave Milne assisted with 14.

Line-ups:

McMorran's—Chas Bennett, Ralph Bennett 4, Edwin Crabbe 3, Mark Cunningham, Stu Dobbie 8, Roger Garden 9, David Harris, Gordon Jones 7, Ron Smith, Ted Stennerson. Total 31.

Vancouver Y.M.C.A.—Nel Brown, R. M. Dexter 2, Glen Drummond 15, Gerald Lane 4, Rodney Larsen 2, Bruce Lockey, Dave Milne 14, Chas Preston, Gerry Pyper 6, Terry Bankey, Franz Tarling 2. Total 45.

PACIFIC COAST
SOCCER
Victoria United
Vs.
New Westminster Royals
ROYAL ATHLETIC PARK
SATURDAY, March 22,
2.30 P.M.
Admission 50¢
RAIN OR SHINE

Young Vancouver Mermaids Here Tonight

This quartet of comely young swimmers will be seen in action at Crystal Garden tonight when Y.M.C.A. swim team opposes Vancouver's Crescent Swim Club in inter-city gala. They are members of Crescent team, coached by Noel Oxenbury Morrow, former Canadian Olympic swimmer. Left to right, they are: Jacquie Wilson, juvenile; Heather Fergusson, intermediate; Carole Young, junior, and Penny Dalby, intermediate. "Y" team will be strengthened by addition of Eric Jubb, home on leave from Washington. Jubb will swim 100-yard freestyle and 50-yard breaststroke. First race will begin at 7.15.

Jethroe Injures Wrist As Braves Blast Phils

Boston Braves' outfielder Sam Jethroe suffered a possible chipped bone in his left wrist when he crashed into the fence as the Braves outlasted Philadelphia Phillies, 13-11, in a Grapefruit League game yesterday.

The Braves pounded out 13 hits—including a grand-slam homer by Sid Gordon—to shatter a string of 45 innings in which the Philadelphia mound staff had allowed only two earned runs.

Detroit Tigers hopped on veteran righthander Frank Shea for three doubles in the seventh inning to score all their runs and defeat the New York Yankees, 3-1.

Six-hit pitching by Early Wynn and Chakales eased the Cleveland Indians to a 6-4 victory over Chicago White Sox.

After being held scoreless by Bobby Shantz for five innings, Boston Red Sox pounced on Carl Scheib to best the Philadelphia Athletics, 5-3. Shantz limited the Red Sox to a single by Dom Di Maggio in his five-inning stint.

Fred Hahn and Ralph Beard, a pair of rookies, pitched a St. Louis Cardinal team of reserves to a 2-0, five-hit shutout over the Cincinnati Reds. The shutout ran the Reds' string of scoreless innings to 25.

		R	H	E
New York (A)	000 100 000—1	6	0
Detroit (A)	000 000 30x—3	9	1

Miller, Shea (7) and Houk; Gray, McLeland (7) and Batts.

		R	H	E
Cincinnati (N)	000 000 000—0	5	2
St. Louis (N)	011 000 00x—2	7	0

Blackwell, Perkowski (7), Erautt (8) and Rossi; Hahn, Beard (7) and D. Rice, Sarni.

		R	H	E
Boston (N)	500 000 530—13	11	3
Philadelphia	030 002 240—11	12	1

Bickford, Nichols (6), Burdette (8) and Cooper, Bolt; Drews, Heintzelman (5), Konstanty (8) and Wilber. Home runs: Boston, Marshall, 1st (2 on); Gordon, 7th (3 on).

		R	H	E
Boston (A)	000 000 410—5	9	0
Philadelphia (A)	101 000 010—3	10	0

Scarborough, Wight (6), Henry (7) and White, Niarhos; Shantz, Scheib (6) and Astroth.

		R	H	E
Chicago (A)	000 300 001—4	6	1
Cleveland (A)	203 010 00x—6	11	2

Widmar, Dorish (5), Grissom (7) and Lollar; Wynn, Chakales (6) and Troupe. Home runs: Chicago, Robinson, 4th (2 on); Cleveland, Rosen, 5th.

		R	H	E
Chicago (N) A Team	000 101 001—3	8	1
Pittsburg (N)	000 002 000—2	6	1

Hacker, Schultz (7) and Pramesa, Atwell; Lint, Carlsen (5) and McCullough. Home runs: Chicago, Bauer, 4th; Pittsburg, Kiner, 6th (1 on).

		R	H	E
Chicago (N) B Team	010 002 041—8	10	3
Los Angeles (Pac.)	100 003 000—4	9	3

Baczewski, McLish (4), Fear (7) and Chiti; Chandler, Peden (6), Adkins (7) and Dant. Home runs: Los Angeles, Conners (6th).

Labor Board Asks Higher Soccer Pay

LONDON, March 21 (AP).—A ministry of labor committee recommended today higher wages for England's professional soccer players and a limit of £15,000 on transfer fees.

There are more than 3,000 players registered with the 92 English Football League clubs. Most of them do not get the current top wage of £14 a week during the winter and £10 a week during the summer.

There is no present limit on transfer fees. The highest ever recorded was the £34,000 Sheffield Wednesday paid Nottingham County for inside forward Jackie Sewell last year.

Injuries Weaken Squads For Barnard Cup Series

The four-team first division of the Victoria Rugby Union will start play in the Barnard Cup playoffs today at Macdonald Park.

League - champion Crusaders will meet Victoria College Vikings on the upper field while Oak Bay Wanderers will face J.B.A.A. on the lower pitch. Both games will start at 2.30 p.m.

Three of the clubs, Crusaders, College and J.B.A.A., have been weakened by injuries.

Crusaders will be missing Jack Gibbs and John Shipley this afternoon.

College, in much the same condition, will be using three comparatively new men. Added to the line-up are Dave Francis and Art Cornich, second division imports, and Louis Knott, who has been idle most of the season.

J.B.A.A. will be lacking three of their first string players—Garry Pynn, Harry Turner and John Poole. Pete Ash and Jim Kennett will be brought up from the second division to fill the gap.

Line-ups follow:

Ralph MacLean, Lorne Prevost, Tommy McIlveen, Ron Hurley, Johnny Johnson, Dick Ellis, John Jeffries, Colin Blyth, Sedge Richardson, Paul Beck, Jim Mill, Bob Barne, Rockie Wright, Bill Stinson, Roger Kemble.

J.B.A.A.—Ken Higgs, Ray Hanson, Pete Ash, Jim Kennett, Gordy Pynn, John Poole, Harry Mullard, Dave Cook, Don Hepburn, Pete Fowles, Russ Dempster, Bill Thorburn, Ed Bourke, Pete Barry, Wally Malcom, Bob Brown.

Crusaders—Tom Ballard, Art Hicks, Ray Calton, Bob Shipley, Don Shaw, Hugh Burnett, Derek Hyde-Lay, Ray Ramsey, Albie Williams, George Morgan, John Bickeline, Jack Broke, Mike Fiddes, Ken Bridge, Dave MacKenzie.

Victoria College—Kelly MacDonald, Walt Young, Gary Webster, Baker Powell, Colin Baker, Louis Knott, Dick Willis, Ian Kingham, Tommie Sofo, Dick MacIntosh, Dick Hales, Vic Allen, Art Cornish, Dave Francis, Malcolm Anderson.

Alberta Downs 'Birds, 72-55

EDMONTON, March 21 (CP).—The University of Alberta Golden Bears tonight walloped University of British Columbia Thunderbirds 72-55 to take one game lead in their best-of-three western Canada intercollegiate senior men's basketball final.

Second game of the series will be played here tomorrow night with the third, if necessary, here Monday.

Line-ups:

Alberta—Lucht (25), Cooper (2), Steed, Day (3), Saarinen, Newton (12), Mendryk (3), MacIntosh (25). Total, 72.

British Columbia—Phillips (4), Southcott (12), Zaharko (1), D. Hudson (6), Bone (8), Craig (11), J. McLeod (2), G. McLeod, J. Taylor, Upson (8), R. Hudson (4). Total, 55.

Aussie Horses At Santa Anita

ARCADIA, Calif., March 21 (INS).—Three promising Australian colts arrived at Santa Anita yesterday to put into training for American turf careers.

Two were imported by jockey Johnny Longden and Max Bell, Calgary. They are Considering, a three-year-old, and Wandering Ways, a four-year-old.

The third, Classowa, a four-year-old, is owned by Joe Palmisano.

Remember When . .

James J. Braddock, then a comparative unknown, won a decision over Art Lasky in 15 rounds 17 years ago tonight to gain recognition as leading contender for the heavyweight boxing title. Less than three months later Braddock won the world crown with an upset victory over Max Baer, but he lost the title to Joe Louis in 1937.

Racing Results, Entries

At Golden Gate

First Race—
Title Role (Valenzuela) $6.70 $3.80 $2.90
Staybehindme (Bassett) 4.00 3.80
Gallella (Glisson) 3.80
Time: 1.19 2-5.

Second Race—
Saliz Way (Valenzuela) $48.00 $10.40 $6.30
Running Number (Mrno) 3.00 2.50
Scott's Folly (Scheih) 4.50
Time: 1.18.

Third Race—
Keen Money (Neves) $5.30 $3.60 $3.70
Salverado (Leblanc) 7.00 5.10
Ball Bam (Erb) 4.30
Time: .48 1-5.

Fourth Race—
Radiant Glory (Neves) $7.00 $3.90 $3.50
A-Leveretia (Zufelt) 3.80 3.40
Rude Miss (Balaski) 3.70
Time, .46 2-5.

Fifth Race—
Daphne (Baird) $6.00 $4.50 $3.30
Franel (Volzke) 24.60 12.70
Blue Trumpeter (Miller) 3.00
Time, 1.17.

Sixth Race—
Pepper 'N Salt (Volzke) $26.50 $11.70 $7.20
Sea Phantom (Jones) 7.10 3.80
Reminder (Shoemaker) 5.20
Time, 1.17.

Seventh Race—
Brown Llama (Trent) $14.50 $4.60 $3.30
Touhniady (Longden) 2.70 2.30
Isadevil (Iles) 3.50

Eighth Race—
Beauty Patch (Neves) $12.70 $5.70 $4.10
Annapolis Ayr (Powell) 3.70 2.90
Stuffed Shirt (Baird) 3.00
Time, 1.47.

Forgive (Doyle) 7.60 5.40
Nante-Glo (Gummow) 8.00
Time: 1.14 1-5.

Sixth Race—
Black Bantam (Owen) $4.80 $3.20 $2.40
Party King (Gummow) 6.00 3.00
Mattafor (Duhon) 2.80
Time, 1.13.

Seventh Race—
Battle H (Knapp) $8.00 $3.80 $3.20
S. McLaughlin (Craig) 3.80 2.80
June Bonus (Williams) 3.40
Time, 1.46 1-5.

Eighth Race—
Junior Wolf (Grandsart) $11.40 $6.80 $4.60
Actnice (Heckmann) 7.00 4.40
Hustle Gal (Sackett) 5.20
Time, 1.44 3-5.

OVERNIGHT ENTRIES

FIRST RACE—Six furlongs:
Jeanie Drew 106, Midvette 106, Leicandy 118, Dusty Days 111, Prefer Troutt 118, Miss Fenelon 113, Sweet Grace 111, Final Leave 116, Roolly 113, Lucky Champ 113, District-Attorney 118, Magic Gauge 116, Glenn K 114, Tipster 113, Royal Star 111, Healy's Banner 118, Bonipad 118, Lease Hound 109

SECOND RACE—Six furlongs:
Cyd's Baby 109, Blue Music 111, Landom 114, Bill Green 114, Bit o' Prose 108, Garrett C 116, Ebcarr 114, Thumb Rock 113, Desert Ruler 118, Wayne's Pal 114, Bedrock 116, Bo-Co 118, Hoyt Jr 116, Jess D 116, Richavoo 116, Floral Trail 10, Vee-L-Capt 114, Xeno King 111

THIRD RACE—Six furlongs:
Gimme 108, Archibaldo 111, El Pair Me 118, Harry-Lou 118, Happy Jim 111, Excelsis 120, Oatburner 116, Lady Locks 111, Old Burlap 118, Wild Teddy 109, Roaming Oscar 113, Lancaster 116

FOURTH RACE—Six furlongs:
Blue Missy 110, Gus G 117, Cotton Joe 112, Royal Charles 113, Locks 120, Rusty Lad 115, Easy Dixie 108, First Night 114

FIFTH RACE—Six furlongs:
Mr Nealie 107, Equichall 109, Lyle's First 112, Mad Saint 109, Ruthred 112, Mestiza 107, Charing Light 114, Holly Sweet 112

SIXTH RACE—Six furlongs:
Convidado 111, Ten Forty 111, Foray Vina 117, Feudin Fightin 106, My Dividend 109, Blue Point 104, Wisenheimer 114

SEVENTH RACE—Mile and a sixteenth:
Ruhe 117, Fleet Factor 113, Glorietta 103, False 111, Spur On 110

EIGHTH RACE—Mile and an eighth:
Katie N 109, Barqual 116, Col Watt 118, Dashing Don 106, Blue Fire 110, Silver Clad 105, Copito 110, Short Red 110, Dish 110, Paterfamilias 106, A La Reigh 110, Billy Bits 105, May First 106, Tio Juan 113, Mad Cord 110, Blissemish 106, Camolino 110, History Maker 110

OVERNIGHT ENTRIES

FIRST RACE—One mile:
Royal Kay 107, Fair Reaper 108, De Pere 108, Monifieth 110, Duzfly 106, Authentic 115, Prevaricator 112, Makai 115, Sugar N Spice 110, Pattern 105

SECOND RACE—Six furlongs:
J Carter 106, Callado 112, Gold Spirit 114, Plowbeam 112, Harbor Pilot 109, Toe Tap 106, Zingaro 107, Sir Ralph 111, Prowlder 106, Royal Stride 103, Barrator 109, Patrol Judge 113, Starboard Lite 109, Blue Time 111, Skullenbones 109

THIRD RACE—Six furlongs:
Vici's Sin 110, Lineal 110, Reading Light 107, Conejo Bonita 107, Reigh Glory 113, English Witch 108, Lady Carmenita 112, A-Fightin Texan 112, A-Tex 115, A-Entry, Rezsab 113

FOURTH RACE—Six furlongs:
Heel Stay 114, Carnie Bear 110, Fair O'Doon 114, Prince Charm 108, Portland Fox 104, Vivace 112, Drake Mallard 111, Mighty Black 117, Zarro 109

FIFTH RACE—Six furlongs:
A-War Pep 120, Peace and Food 110, Proud Heritage 114, Black Silk 106, Grown O'Glory 112, A-Mon Pigeon 111, Dolphin 114, A-Entry, Inconstant 111

SIXTH RACE—Six furlongs:
Fleet Princess 110, Cap Jirondo 115, Lovely Site 105, Hobie-B 115, Friendly Dog 118, Moonrise 107, Just Why 110, A-Musn't Touch 106, A-Tingling 117, A-Entry

SEVENTH RACE—Six furlongs:
Aegean 114, Phil D. 122, Azimbo 106, Lights Up 111, War Rings 105, Pur Sang 108, Reigh's Bull 110, Fife and Drum 110

EIGHTH RACE—Six furlongs:
Grey Tower 10 8, Flitting Past 107, Halfafire 118, Horsetrader-Ed 107, Stranglehold 106, Larks Fly 105, Heno Sissy 112, Indian Land 123, Dark Count 114, Big Noise 118, Mercador 116

NINTH RACE—One mile:
Royal Rounder 109, Joystick 114, Greek Runner 122, East Indies 118, Yeckes 111, Shady Tony 103, Sun State 114, Ohsodry 107

At Oaklawn

First Race—
Kitty Kat (Jesson) $11.80 $5.60 $3.60
Gay Lee (Heckmann) 9.00 4.60
Freedom Train (Craig) 2.80
Time: 1.46 4-5.

Second Race—
Boncho (Osment) $37.00 $11.30 $8.20
Princess Pine (Craig) 8.00 6.00
Pictorian (Walker) 6.00
Time: 1.11 4-5.

Third Race—
March Lark (Carstens) $6.80 $3.80 $3.40
Sir Brook (Craig) 10.00 6.80
Dark Trouble (Sackett) 6.20
Time: .47 4-5.

Fourth Race—
Welcome (Duhon) $9.20 $6.40 $4.00
High Flavor (Williams) 32.40 10.40
Golden City (Craig) 4.00
Time: 1.12 2-5.

Fifth Race—
Star Of Villon (Breckons) $12.00 $6.40 $5.60

Racing Selections

By JOSEPH GELARDI

GOLDEN GATE

1—Makai, Prevaricator, Sugar N Spice.
2—Callado, J. Carter, Prowler.
3—Lady Carmenita, Reigh Glory, Vici's Sin.
4—Vivace, Mighty Black, Heel Stay.
5—War Pep, Mon Pigeon, Dolphin.
6—Fleet Princess, Lovely Site, Friendly Dog.
7—Reigh's Bull, Aegean, Pur Sang.
8—Indian Land, Grey Tower, Big Noise.
9—Greek Runner, East Indies, Yeckes.
Best bet—Greek Runner.

OAKLAWN

1—Tipster, Sweet Grace, Lucky Champ.
2—Bedrock, Jess D, Desert Ruler.
3—Old Burlap, Oatburner, Excelsis.
4—Cotton Joe, Locks, Rusty Lad.
5—Lyle's First, Charing Light, Holly Sweet.
6—Foray Vina, Wisenheimer, Ten Forty.
7—Ruhe, Fleet Factor, False.
8—Copito, Alareigh, Tio Juan.
Best bet—Copito.

The Kamloops trout, one of the finest British Columbia game fish, sometimes reaches 35 pounds in weight.

Golf--- Here's How

By SAM SNEAD
Golf's Greatest Player-Teacher

Before the hands reach the position pictured, the hip pivot starts. As the right hip goes back the left hip rotates forward but in an almost horizontal plane. In other words, the left hip dips down very, very little. The hip action takes place in almost a flat plane. When the backswing is completed, the hips have rotated about 45 degrees, that is, one-eighth of a circle. During the same time, the shoulders are pivoting twice the distance—they make a quarter—or 90 degree—turn. The shoulder pivot is made in a somewhat more vertical plane than the hip pivot. That is to say the left shoulder rotates down and under the chin while the right shoulder rotates up and back. Complete rotation—or pivot of the shoulders will have occurred when the back of the player's shoulders "faces" the green. If you use too much hip pivot it is difficult to avoid too much shoulder pivot. But, this is a fault only of youth and suppleness. It won't worry golfers over 25 very much. The pivot of older players is apt to be too little, both in the hips and shoulders, than too much.

(Protected 1952, by John F. Dille Co.)

Chiefs Seeking Frankie Dasso

WENATCHEE, March 21 (AP).—Lil Arnerich, veteran outfielder, has signed a 1952 contract with Wenatchee's Western International League team, club officials said today.

Signing of two rookie infielders also was reported. They are Norman Ridgeway, 20, and Eugene Sandoval, 18, from California semi-pro ranks.

An official said the club is dickering with Frankie Dasso, right-handed former Pacific Coast League strikeout king. Dasso, a free agent, won 18 games for Modesto last season in the California State League.

Juveniles to Meet

The Lower Island Junior and Juvenile Football Association will hold a special meeting at St. Louis College, Monday, starting at 8 p.m.

Secretary Jimmy Allan announced yesterday that it was important that all managers attend the meeting as plans will be discussed for the coming B.C. finals.

- FINE FABRICS
- SMOOTH FIT
- FAULTLESS TAILORING

One Week Delivery
BRITISH IMPORTERS
614 YATES ST. E 1613

HATS CLEANED AND BLOCKED BY EXPERTS
Victoria Hat Co.
NEW LOCATION
706 JOHNSON ST. E 2515

Spring Topcoats
From 49.50
. . . Light Shades
. . . Quality
Les Palmer LIMITED
714 View St. 714 View St.

Finest Display of Woollen Imports in Canada

Pic & Pic

is just one of the many Imported all-wool fabrics from which a man can now make a wise choice at W. & J. Wilson.

And we venture to think that there are few men, indeed, who would not have the fullest confidence in choosing a suit at this store that has been serving Victoria for 90 years!

You can select from Imported Worsteds, Flannels, Scotch Tweeds and Irish Twists, plain Blues, Greys, Blue Greys, Overchecks, small neat patterns, Chalk Stripes, Glen Checks and many other patterns. Sizes all the way from 36 to 50 in models for short, regular and tall figures. And prices start as low as

$65

W&J WILSON
1221 GOVERNMENT ST.
and in Vancouver at Hotel Vancouver

Easter
Birthdays
Anniversaries
Father's Day
Graduations

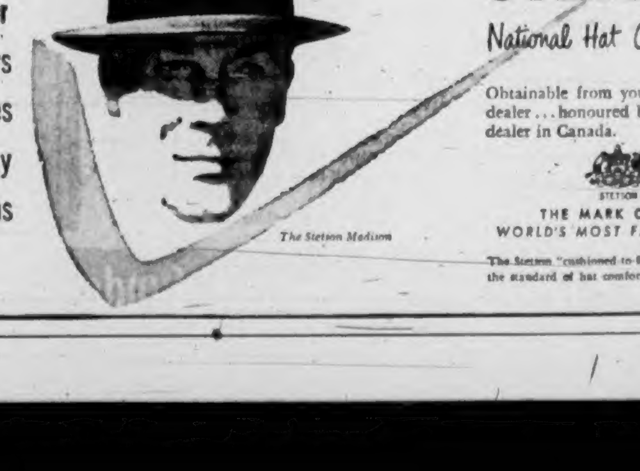

The Stetson Medium

check your gift list . . . and give him a
STETSON
National Hat Certificate
Obtainable from your Stetson hat dealer . . . honoured by any Stetson dealer in Canada.
STETSON
THE MARK OF THE WORLD'S MOST FAMOUS HAT
The Stetson "cushioned-to-fit" leather has been the standard of hat comfort for over 70 years.

Mc&Mc
SPRING SUNSET SALE
Last Day Saturday

Beautiful 66-Piece Dinner Set
Here's a buy you'll really appreciate. Top quality English semi-porcelain ware. Lovely pastel green and yellow band design with white centre and gold edge trim. Complete service for eight persons. SPECIAL 15.95

50-Ft. Steel Tape
A genuine Lufkin quality steel tape. Durable leatherette and nickel-plated case. SPECIAL 6.69

Garden Rake
Cast steel 14-tooth rake with selected wood handle. At this price you can't go wrong. SPECIAL 1.29

Wood Level
Made by Stanley. Weather-proofed, sealed and seasoned wood. Has 2 level glasses and 2 plumbs. Length 24". SPECIAL 2.98

Grass Catcher
Easily attached to 14" and 16" lawn mowers. White canvas sides with galvanized metal bottom. SPECIAL 1.95

Garbage Can
Extra strong corrugated galvanized iron can with green enamel lid and handles. Diameter 16", height 22". A value you won't want to miss. SPECIAL 3.49

Garden Hoe
8" steel blade fitted with well finished handle. An indispensable accessory for every gardener. SPECIAL 1.36

Quality Corn Broom
Now is the time to get that new broom you need—at a real money-saving price too! Made of the very best materials to ensure your satisfaction. SPECIAL 99c

Ratchet Bit Brace
High grade construction. Alligator pattern jaws. Hardwood head and handle. SPECIAL 3.29

Nail Hammer
Curved claw design. 16-oz. head. Good quality handle. SPECIAL 1.49

Aluminum Tea Kettle
Popular non-scald type kettle. Fills through large size, easy pouring spout. 2½ quart capacity. SPECIAL 1.39

Barber Set
Save money by cutting the family's hair at home! Set consists of comb, barber shears and nickel-plated hair clippers. SPECIAL 2.95

Night Latch
Cylinder rim night latch operated by key from outside and knob on inside. With two keys. SPECIAL 2.19

Putty Knife
1¼" semi-flexible steel blade with well-fitted wood handle. SPECIAL 17c

Boy Scout Knife
Has large blade, can opener, screw driver and bottle opener. Has carrying chain for attaching to belt. SPECIAL 69c

Hand Sprayer
Don't be without one at this special low price. Heavy tin plate construction with leather plunger pump. Approximately one quart capacity. SPECIAL 49c

Grass Hook
Finely tempered steel blade with rigidly attached hardwood handle. Popular English design. SPECIAL 59c

Sink Stopper
Use it when washing vegetables, dishes or clothes. Suction type. Good grade green rubber. SPECIAL 9c

Square Dance Tumblers
Popular square dance design in two colors. Your friends will admire them. SPECIAL 6 for 49c

Single-Bit Axe Handles
Selected hickory. 36" long. SPECIAL 59c

Handled Axe
Single bit 3½-lb. axe head. Selected hickory handle. SPECIAL 2.98

Spading Fork
Made to take plenty of abuse. Four sturdy prongs. Popular "D" type handle. SPECIAL 2.09

Boy's Axe
Polished bit axe head finished with quality handle. SPECIAL 2.69

Large Capacity Tank Sprayer
Heavy galvanized steel tank complete with hose, release lever and nozzle discs to produce four different spray patterns. Capacity approximately 2½ gallons. Fitted with handy carrying strap. SPECIAL 6.95

Quality Fertilizer Spreader
Convenient size for the average garden. Has rubber-tired wheels and adjustable metal handle. 22-lb. capacity distributor. Spreads fertilizer quickly and evenly. SPECIAL 7.45

ALL SPECIALS AVAILABLE AT Mc & Mc AND YOUR LOCAL SUNSET STORE

93 Years Serving Victoria
Phone G 1111
McLENNAN McFEELY & PRIOR LIMITED
1400 Block Government St.
93 Years Growing With Victoria

Saturday--A Big Day at EATON'S

The Slim Skirt... The Full Skirt as seen in

Easy-Living Nylon Tricot

The news of nylon this spring is the soft way it is handled in dresses . . . the way it takes to both the new full skirt silhouette and the figure-following slim silhouette . . . news, too, are the refreshing prints it comes in. And you'll be surprised how little a nylon dress will cost you . . . come up, see our spring-fresh collection that comes in two size ranges, 11 to 17 and 12 to 18.

EACH **17.95**

EATON'S—Dresses, Second Floor

Fashion Fabrics... Cottons by Everfast!

With a New Textured Look and Feel!

Cottons by Everfast are crisp, vivid, gay and sunny, and guaranteed to stay that way, for they're colourfast and some are crease-resistant, mercerized and wholly washable! And featured for '52 are cottons with raised weaves, that have a good-to-the-touch look . . . in gay novelty designs and flattering colours . . . cottons for dressy and casual occasions! Everfast cottons are exclusive with EATON'S!

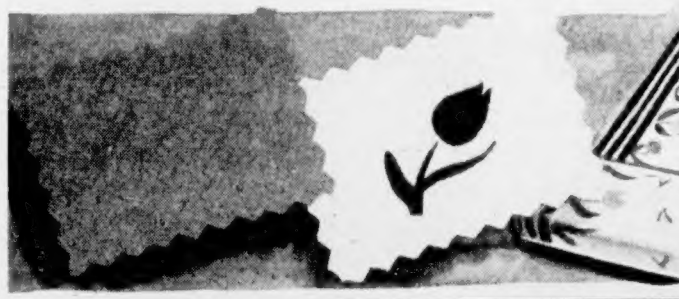

Printed Cloques
Spaced florals and border designs on white grounds . . . a raised blister weave that shows feel in full skirted fashions. 36 ins. wide. Yard **1.79**

Plain Cloques
Raised blister weave in plain shades of pink, blue, turquoise, navy and mauve. 36 ins. wide. Yard **1.59**

Chevronaire
Another new "Textured" weave . . . raised chevron effect in vibrant spring colours . . . including white, navy, ice pink, lemon candy, bird grey, ice blue, amethyst, rose and green opal. 36 ins. wide. Yard **1.59**

Polished Dot Cotton
Fashion-favoured . . . polished cotton with dull self-tone dots. Take your pick of cotton-colours . . . white, ice-blue, ice-pink, lemon candy, turquoise, amethyst, green-opal. 36 ins. wide. Yard **1.59**

EATON'S—Fabrics, Main Floor

Spring's Go-Everywhere Topper

The Navy Blue Blazer

Trim topping for kilts . . . for slim skirts . . . for slacks! . . . Here at EATON'S you can choose from two popular versions of the classic navy blue blazer . . . as sketched:

Right: Double-Breasted Blazer . . . of fine navy blue English all-wool melton cloth. 6 simulated smoke pearl buttons . . . half lining. Sizes 12 to 20. Each **16.95**

Left: Single-Breasted Blazer . . . navy blue all-wool, finished with white cord trim. Three button front, notched lapel . . . skeleton lined. Sizes 12 to 20. Each **8.95**

EATON'S—Sportswear, Second Floor

1.50, 1.75 and 1.95
in styles from "every-day wear" to the incomparable 60 Gauge!

Phantom Pencil Seam NYLONS

Enjoy Phantom Pencil Seam loveliness this Spring—at the new reduced prices.

Yours, in sizes 8½ to 11.

EATON'S—Hosiery, Main Floor

Wear a GLENEATON Fine Fur Felt

Combines fine fur felt with expert workmanship and up-to-the-minute styling! Choose from new spring shades of pearl-grey, cobalt grey, blue slate and field brown. In snap brim, off-the-face and Homburg stylings . . . sizes 6⅝ to 7⅞. EATON Price, each **7.50**

GLENEATON ONE OF EATON'S OWN BRANDS

EATON'S—Men's Hats, Main Floor

"YOUR BEST BUY IS AN EATON BRAND"

9 O'CLOCK SPECIALS

Please, No Telephone or Mail Orders

Boiling Fowl
- Plump Grade "B" birds
- 3 to 4-lb. average weight
- Limit, 2 to a customer

9 o'Clock Special, lb. **41c**
EATON'S—Meats, Lower Main Floor

Canned Tuna Fish
- Southern Cross brand, 7-oz. tins
- Solid pack, light meat
- Limit, 4 tins to a customer

9 o'Clock Special, tin **25c**
EATON'S—Foodateria, Lower Main Floor

Strawberry Jam
- Popular pure King Beach brand
- Handy 2-lb. tins
- Limit, 2 tins to a customer

9 o'Clock Special, tin **49c**
EATON'S—Foodateria, Lower Main Floor

Hand-ee Car Washer
- Attach washer to your hose
- Cellulose sponge attached to rubber hand mitt
- Water flows through sponge

9 o'Clock Special, each **2.19**
EATON'S—Hardware, Lower Main Floor

Sturdy Wheelbarrows
- Made with strong wooden frame
- Metal wheel, removable sides
- Painted popular red shade

9 o'Clock Special, each **5.99**
EATON'S—Hardware, Lower Main Floor

Sleeping Bags
- Wind-resistant cotton drill covering
- Insulated with thick cotton and wool batting
- Slide fastener opening part way down side
- Size about 76x36 inches, weight about 8½ lbs.

9 o'Clock Special, each **10.95**
EATON'S—Sporting Goods, Main Floor, House Furnishings Building

2 O'CLOCK SPECIALS

Men's Basketball Shoes
- Sturdy black canvas uppers
- Cushion arch relief insoles
- Heavy, hard-wearing suction-cup soles
- Sizes 6 to 11

2 o'Clock Special, pair **4.89**
EATON'S—Shoes, Second Floor

Women's Handkerchiefs
- Plain Irish linen with small hem
- Suitable for tatting or lace
- White only, approx. 10 inches square

2 o'Clock Special, **3** for **27c**
EATON'S—Handkerchiefs, Main Floor

Children's Sandals
- Popular T-strap style
- White, red, green and brown
- Goodyear rubber soles, sizes 5 to 3

2 o'Clock Special, pair **1.98**
EATON'S—Bargain Basement

Women's Hosiery
- Factory rejects of mercerized cotton hose
- Stretchy tops, reinforced heel and toe
- Beige shades in sizes 9 to 10½

2 o'Clock Special, pair **29c**
EATON'S—Bargain Basement

Men's Ankle Socks
- Factory rejects
- Made of fine cotton and wool
- Striped and fancy patterns
- Elastic top, reinforced heel and toe
- Assorted shades in sizes 10½ to 12

2 o'Clock Special, pair **39c**
EATON'S—Bargain Basement

Men's White Shirts
- Substandards of cotton broadcloth dress shirts
- Styled with fused collar attached
- Sizes 14 to 17

2 o'Clock Special, each **1.77**
EATON'S—Bargain Basement

Cash Cheques Today!... at EATON'S

Two convenient locations serving you . . . on the Third Floor, Main Building and the Second Floor, House Furnishings Building.

Stripe Shirts by Tooke

Fused Collar Attached Style
Sanforized for lasting fit . . . of fine count cotton broadcloth in stripes of blue, brown and green. Smartly tailored with button cuffs, fused collars attached. Sizes 14½ to 17. Each **4.50**

Detachable Collar Style
Two detachable collars come with this carefully styled shirt! Sanforized shrunk . . . also of fine count cotton broadcloth in stripes of green, blue and brown . . . French cuffs. Sizes 14½ to 17½. Each **4.95**

EATON'S—Men's Furnishings, Main Floor

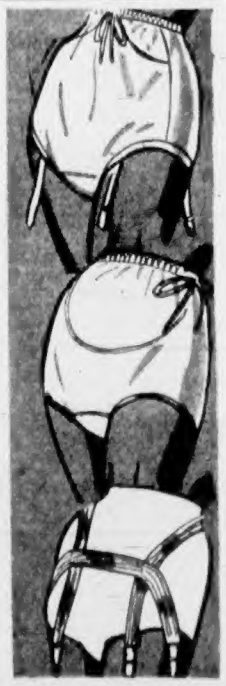

Time-Wise Maternity Lingerie

For Ladies-in-Waiting

Rayon Slips
Smooth-fitting, well cut rayon tricot slips . . . specially designed for women-in-waiting. Prettily finished with lace-edged hemline and bustline . . . easily adjusted in sizes 32 to 38. White only. Each **3.95**

Maternity Panties
Rayon knit panties in brief style . . . adjustable waist, in sizes small, medium and large. White only. Pair **1.95**

"Expandee" Pants
Of rayon knit . . . features detachable garters . . . cut for comfort with snug-fitting leg bands. White . . . adjustable, sizes small, medium and large. Pair **2.95**

Garter Belt
All elastic garter belt with four hose supporters. Easy-to-adjust, sizes small, medium and large. White only. Each **1.95**

Shoulder-Style Belt
Comfortable garter belt suspended from shoulders. White elastic . . . sizes small, medium and large. Each **1.95**

Maternity Support by Camp
These surgical maternity supports are recommended by doctors . . . feature elastic panels . . . expertly made and finished from strong coutil. In sizes 27 to 30. Each **8.50**

EATON'S—Lingerie, Second Floor

It's New!

PROM PERMANENT

NEEDS NO NEUTRALIZER!
- because Prom neutralizes automatically
- "Takes" every time
- Waves with any plastic curlers

only 1.75
EATON'S—Toiletries, Main Floor

— Store Hours: 9 a.m. to 5 p.m. Wednesdays: 9 a.m. to 1 p.m. Phone E 4141

The EATON GUARANTEE "Goods Satisfactory or Money Refunded" THE T. EATON Co BRITISH COLUMBIA LIMITED

LOCAL NEWS

The Daily Colonist.

(ESTABLISHED 1858)

COLONIST TELEPHONES

All Departments ... E 4111

AFTER 11.30 P.M. AND BEFORE 8.00 A.M.

News Desk ... E 4509 ... Room E 0525

Reporters ... E 8609 Sports ... E 7000

NO. 86—NINETY-FOURTH YEAR — VICTORIA, BRITISH COLUMBIA, SATURDAY, MARCH 22, 1952 — SECOND NEWS SECTION

Angry Kenney Worth Hearing

YESTERDAY IN THE LEGISLATURE

By JIM NESBITT

Public Works, Lands and Forests Minister E. T. Kenney flew into a bit of a rage in the legislature Friday. And when he does that he's worth listening to.

[illegible]

Islanders Trained

New graduates of a Trans Canada Air Lines stewardess training class at Montreal, are Evelyn N. Foskett, R.N., left, of Ladysmith, and Patricia R. Ritz, R.N., of Victoria. Stewardess Ritz is the daughter of Mrs. R. R. Ritz, 1850 Ruby Road, and until joining the airline served with the famous Toronto Sick Children's Hospital. Stewardess Foskett is the daughter of W. H. Foskett, R.C.M.P., and a graduate nurse from the Vancouver General Hospital. (TCA photo.)

City Council Grants Wage Increases After Reversal of Earlier Decisions

City council yesterday reversed its two previous decisions and voted to grant civic employees their requested wage increase as recommended by City Manager Cecil Wyatt.

[illegible]

ENTITLED TO IT

[illegible]

Also voting against adoption of the committee's decision were [illegible] ald. Smith, Percy Scurrah and Waldo Skillings who have all along supported acceptance of [illegible]

After the whole committee's report was rejected, Ald. Waldo Skillings then moved for the third time that the manager's [illegible]

His motion passed [illegible]

[illegible]

FIRST BIG TASK

[illegible] replied that he felt the first big task was to get busy with esti[illegible]

"I wrote this council earlier that I was satisfied with the department heads. I have no rea[illegible]" Wyatt.

"In other words, everything is all right," the mayor said.

The matter will be left in the [illegible]

Proudfoot Urges West Coast Road

A hardy perennial project was urged in the legislature yesterday by Capt. [illegible] Proudfoot [illegible] when he requested Vancouver Island's west coast be opened with roads.

[illegible]

"It's about time something was done about the west coast."

Proudfoot offered to take the minister and his deputy on a boat tour of the west coast to [illegible]

Frank [illegible] malt [illegible] formati[illegible] Island [illegible]

[illegible]

Ice Comedian Can't Stand Anything Cool

[illegible]

Clean Harbor Up to Council

AROUND TOWN

Federal authorities will not keep the water in Victoria's Inner Harbor clean. Neither will the provincial government.

[illegible]

* * *

P. G. Strachan, who sought the Liberal nomination in the Esquimalt by-election last year, will not do so in the forthcoming election, he said yesterday. Mr. Strachan said he did not want to contest the nomination against several of his friends.

* * *

Crippled with an engine breakdown, the [illegible] Coskeyno was nearing Victoria in tow last night after 10 hours of drifting helplessly off Vancouver Island's west coast.

Owned by B.C. Packers Ltd., she was brought in by Island Challenger of Island Tug & Barge Ltd. [illegible]

* * *

Condition of cyclist Steve Komarinski, 17, of 2518 Blanshard, involved in a collision with a car driven by Michael M. Phillips, 2554 Penrhyn, at Gorge and Rock Bay early yesterday, was reported as satisfactory by Royal Jubilee Hospital authorities last night.

According to police, the injured man may have a fractured pelvis.

* * *

National Employment Service [illegible]

[illegible] time work for women.

* * *

The Paganini Quartet, which played in Victoria earlier this month, has expressed great praise for the local audience for their appreciation of [illegible]

[illegible] Moss Street.

Drive Total Hits $46,000

[illegible]

C.P.R. Freight Too Slow, Says Chamber

Congestion at Victoria's C.P.R. terminal and slow handling of goods was criticized at yesterday's meeting of directors of Victoria Chamber of Commerce.

Fred Hayes, chairman of the freight rates committee, said [illegible]

[illegible]

Mr. Hayes suggested [illegible] facilities.

Mount View Students Hosts to Americans

Return visit was paid Friday and Saturday as contingent of Bremerton High School students was entertained by Mount View High School. Visitors arrived early Friday and immediately entered into gay whirl which never ceased. (Mount View students recently were given similar reception by Bremerton. Colonist photo by Bud Kinsman.)

Anger at Embargo Action Believed Reason for Trip

Reportedly [illegible]

[illegible]

PERMITS STOPPED

[illegible]

Dr. Gunn said he didn't know what all the fuss is about.

[illegible]

ACTED ON REQUESTS

[illegible] ment of agriculture.

Where . . .

Is a [illegible] three worst [illegible]?

The answer may be found today in the Colonist classified section feature, "Where in the World?"

Lesser Verdict Returned At Nanaimo

NANAIMO, March 21.—Roy Crowley of Alberni was convicted of dangerous driving by an Assize Court jury here yesterday.

It was incorrectly reported that he had been convicted of manslaughter.

He had been charged with manslaughter in connection with the death of C. J. Hawkins of Alberni. Crowley's car was in collision with Hawkins' car on a highway near Alberni Dec. 16.

He will be sentenced at the end of the assizes.

Croften Man Fined For Careless Driving

CHEMAINUS, March 21—Fredrick Barker, Crofton, was fined $5 and costs by Magistrate W. H. [illegible] in Chemainus police court Tuesday for careless driving. The charge arose from an accident on the Crofton Road March 8.

Police to Crack Down on Siren Violations

[illegible]

CONDITION SERIOUS

[illegible]

On Thursday afternoon a [illegible]-month-old baby's life was endan[illegible] slow down and fight the speeding police car through traffic that [illegible]

COULD BE THEIRS

[illegible]

A STORY OF CHRIST — From CECIL B. De MILLE'S — THE KING OF KINGS

In the time of Christ pilgrimages were made to the temple in Jerusalem and it was into this temple that Jesus led His followers.

As the priests blew their trumpets the Ark of the Covenant was borne to the Holy of Holies before the prostrate pilgrims.

[illegible]

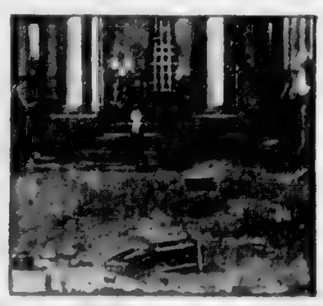

[illegible] wrath was great at this [illegible] place and He [illegible] the people from the temple and [illegible] alone and sorrowing on the steps.

Quiet Wedding in April

Mrs. Kenneth C. Leith, 2764 Bowker Avenue, announces the engagement of her younger daughter, Verna Virginia, to Mr. Lynn W. Morrill, Jr., only son of Mr. and Mrs. Lynn W. Morrill of Casa Grande, Arizona. The marriage will take place quietly at First United Church on April 12 with the Rev. Mac A. J. Waters officiating. —Photo by Bud Kinsman.

Leaving to Spend Holiday Abroad

SOCIAL AND PERSONAL

[illegible] ... at the ... for the Empress ... to Halifax ... to Ceylon.

Supper Party Tonight

[illegible] ... a supper ... Jane Mackintosh and ... will be laid for 36.

At Southern Resorts

[illegible] ... have been wintering at Palm Springs ... Los Angeles and San Francisco. They ... visited Palm Springs last ... They will also spend ... Los Angeles and San Francisco before returning to Victoria.

Summer Wedding Foretold

[illegible] ... of New Zealand announce the engagement of their eldest daughter, Elizabeth Jean, to Nicholas ... of Port Hammond. The marriage is planned for the summer.

Flying to England

[illegible] ... will leave Victoria next Thursday to travel ... to England ... three months. Mrs. ...

At Tonight's Supper Dance

[illegible]

Miscellaneous Shower

[illegible]

Costume Jewels Have Million-$1 Look

A housewife—and obviously one of London's prettiest—25-year-old Mrs. Carol Andersen models some of the costume jewelry which will be on display ... expensive creations in the ... display of British custom jewellers of this year's British Industries Fair, May 5th-16th in London. ... Silver set necklace, hair ornament and brooch ... Oriental motif in gold-set garnets. ... earrings and necklace are completed with a ... at the centre of the neckline. ... skill has gone into the creations which are ... detectable only by experts.

To Lecture On Arranging Of Flowers

[illegible] ... Professional ...

Mrs. Crowe Wins Oscar

[illegible]

Clubs and Societies

[illegible]

Consultant Talks On Home Lighting

[illegible] ... should always have a light over them. For the average kitchen a ceiling fixture should carry a 100-watt or 150 watt globe although two 40 watt fluorescent units are preferable. ... In ... she says, "The ... The W.A. to the Royal Jubilee ... at the Nurses' Home.

Saanich Conservative Women To Give Luncheon April 19

[illegible] ... alternate.

Miss Lottie Bowron, Miss M. Fleming and Miss R. Alexander were appointed delegates to the United Nations Association and ... April 19.

Eagles' Auxiliary Initiates Members

[illegible]

Pakistan Is Subject of Talk Heard by University Women

Major H. S. C. Archbold was guest speaker at the University Women's Club ... Wednesday at the Professional and Business Women's Club rooms. Major Archbold spent ... with the United Nations Commission dealing with the problem in Pakistan and credited that organization with having ... settlement of many of the problems between Pakistan and India with ... bloodshed. He traced the history of Kashmir to before the British occupied any part of the country and dwelt at some length on the apparent reasons for conflict ... Moslem and Hindu ... Mrs. ... and Mrs. H. P. ... presented the plans for the ... Friday, March 28 ... general public ... tea.

Corsage of Red Roses Worn With Navy Wedding Ensemble

A quiet wedding in the vestry of St. Andrew's Presbyterian Church took place recently when Diamond Evantha Davis, daughter of Mrs. W. Green, of Victoria, became the bride of Wilfred Rae Micks, son of Mrs. W. Micks and the late Mr. Micks of London, Ontario. Rev. Thompson officiated.

The bride wore a navy blue tailored suit with navy blue accessories and a red rose corsage. She carried a white prayer book topped with a red rose. Her attendant, Miss Jean Goodfellow ...

Awarded Cups In Festival

Mr. and Mrs. William Hindle [illegible]

TURN YOUR OLD GOLD INTO CASH

K. A. McLeod Co. Ltd.
(THE OLD GOLD SHOP)
Now Located at 1111 Douglas

Best for Baby

Pacific Milk is recommended by doctors for infants' formulas.

BUY B. C. PRODUCTS

HOME HOME HOME HOME HOME HOME HOME HOME HOME HOME HOME HOME HOME HOME HOME HOME HOME HOME HOME HOME HOME HOME HOME HOME HOME HOME HOME HOME HOME HOME HOME HOME HOME HOME HOME HOME HOME HOME HOME HOME HOME HOME HOME HOME HOME HOME HOME HOME HOME HOME HOME HOME HOME HOME HOME HOME HOME HOME HOME HOME HOME

SPECIAL

ATTRACTIVE
Pull-Up Chairs

Smart, modern design ... in attractive covers of Silk, Tapestry and Velour.

18 Only ---------- 16.90

Special—New Shipment
Attractive 2-Piece
DAVENPORT SUITES
in good quality coverings

$137.50 — $149.50 — $159.50

home furniture co.

... THE TOP OF YOUR Easter Ensemble

... Ferny blue shorties to full-length coats with the ... In the ... imported ...

Mary Constance 784 FORT

Munday's
1203 DOUGLAS STREET

Public Works Estimates Of $14,618,490 Approved

Salvage King Takes Second Major Task

Chamber Sees Red In Critics

Relocating Doukhobors Might Cost $1,000,000

Plan Favored By Wismer

James Jones, Businessman, Dies, Aged 72

Rest Haven Hears Songs From Group

Amusements
ON THE SCREEN

Atlas
Capitol
Dominion
Fox
Oak Bay
Odeon
Plaza
Royal
Tillicum

Hi Kids! ! !
Odeon Movie Club
Saturday Morning
10 o'Clock
Hopalong Cassidy
IN
"STRANGE GAMBLE"
PLUS
CARTOONS
STAGE ACTS
SING-SONG
DOORS OPEN 9:30 A.M.
PLAZA

HURRY! ENDS TODAY!
THE YEAR'S BIGGEST DOUBLE BILL!
Women on a Manhunt!
Cesar Romero
George Brent
Audrey Totter
FBI GIRL
SECOND HIT!
WILDE O'HARA in THE HOMESTRETCH
TECHNICOLOR
PLAZA

THE GUN-BLAZING STORY OF THE LAST GREAT OUTLAW RAIDS!
THE CIMARRON KID
color by Technicolor
Starring
AUDIE MURPHY
YVETTE DUGAY
TODAY and MONDAY
ODEON
1:12, 3:24, 5:30, 7:36, 9:47
Appointment with Venus
Coming TUESDAY
Don't Miss It!
DAVID NIVEN
GLYNIS JOHNS
ODEON

Spike Jones AND HIS NEW MUSICAL DEPRECIATION REVUE of 1952
NEW ACTS · LAUGHS · NUMBERS
April 18 at Memorial Arena

SAT. NITE CLUB Sir OCCO SAT. NITE
RETURN ENGAGEMENT
DON GAYLORD
KING OF THE MARIMBA — SWING 'EM AND SWAY 'EM
PLUS
REG. WOOD'S CLUB SIROCCO ORCHESTRA
DANCING IN THE CONTINENTAL ROOM

Brenta Lodge
OPENS ON APRIL 1
SPECIAL APRIL RATES
BRENTWOOD BAY

ENDS TODAY
Saturday Continuous
Showing from 1 p.m.
CLARK GABLE
BARBARA STANWYCK
TO PLEASE A LADY
M-G-M's thrill-a-minute romance!
NEWS, CARTOON AND SELECTED SHORTS
HILLSIDE AND QUADRA
FOX
Phone R4120

ENDS TONIGHT
More feared than Jesse James!
Randolph SCOTT
WANTED Dead or Alive
The DOOLINS of OKLAHOMA
Also
Penny Singleton and Arthur Lake
in
"Blondie's Big Deal"
And Cartoon Carnival
TONIGHT . . . you car license plate is a free ticket for two if it ends with the numbers 777
Series starts at 5:30 p.m.
Last Complete Show 8:15 p.m.
Tillicum OUTDOOR THEATRE

DANCE TONIGHT
Victoria's Newest Ballroom
THE ARAGON 1518 BROAD
Available For Rentals—G 0080

ENDS TODAY
RAY MILLAND
Featuring the Million Dollar Cat
"RHUBARB"
Comedy for the Whole Family
Complete Shows 6:40, 9:40
Feature 7:15, 9:55 Doors 6:30
OAK BAY
TEMPLE OF REFINEMENT
ENTERTAINMENT AND EDUCATION

THE DAILY COLONIST PRESENTS
J. ARTHUR RANK
AND UNIVERSAL NEWS
Eisenhower-Kefauver Win U.S. Primaries
•
Revolution In Cuba
•
Canada's Woodpulp Harvest
•
Allied Fleet Manoeuvres

HE LED THE LAST GREAT OUTLAW RAIDS
BILL DOOLIN, THE KID
"THE CIMARRON KID"
Feature at 1:12, 3:24, 5:30, 7:36, 9:47
NOW
ODEON

MEMORIAL ARENA
SATURDAY MARCH 22
ICE CAPERS
2 PERFORMANCES
Matinee 2 p.m. Evening 8:30 p.m.
MONDAY MARCH 24
ICE CAPERS
1 Performance Only, 8:30 p.m.

Lotus Cafe
NOW OPEN
Hours 7 a.m. to 1 a.m. Daily
Saturdays 7 a.m. to 4 a.m.
CHINESE AND AMERICAN DISHES
"IN THE HEART OF VICTORIA'S CHINA-TOWN"

McMORRAN'S
PAVILION
CORDOVA BAY
Dancing Every Saturday
with
STAN CROSS AND HIS ORCHESTRA

THE RANCH
Swiss Dining Room
SPECIAL
DINE and DANCE
EVERY SATURDAY
9 'til Midnight
For Reservations
PHONE ALBION 1118

START WEEK
HEY, KIDS!
SATURDAY AT 9:30 A.M.
GIANT
KARTOON KARNIVAL
FREE—Ice Cream Bags of Candy
TONIGHT and SATURDAY
YOU LUCKY PEOPLE
More Valuable Door Prizes
Come and Join in the Fun!
6 for 1 Al Collins, M.C.
GRAND FINALE OF STAFF WEEK
6 for 1 Al Collins, M.C.
ENDS TODAY
FIXED BAYONETS!
RICHARD BASEHART
GENE EVANS · MICHAEL O'SHEA
PLUS
THE WALLS JUST ROCK WITH FUN AND LAUGHTER IN
"LOVE NEST"
June HAVER
William LUNDIGAN
35¢
ATLAS

BILL STEPHENSON
Days 12:00 - 1:00 P.M. on
"YOUR HIT PARADE"
and
"SHOP AND SWAP"
CKDA
Dial 1310

— ENDS TODAY! —
"I'll See You In My Dreams"
With
DORIS DAY and DANNY THOMAS
STARTS MONDAY!
WHO PAYS OFF WHO AND WHY!
HOWARD HUGHES presents
THE RACKET
starring
ROBERT MITCHUM · LIZABETH SCOTT
ROBERT RYAN
• COMING SOON •
"The Greatest Show On Earth"
CAPITOL

IT'S THE STORY OF THE CHOSEN SEX... as the women deflate the mighty male!
SHELLEY WINTERS
GARY MERRILL
MICHAEL RENNIE
KEENAN WYNN
who starring
BETTE DAVIS
20th CENTURY-FOX
Phone call from a Stranger
STARTS MONDAY
DOMINION
A FAMOUS PLAYERS Theatre E 0916
ENDS TODAY
MARLON BRANDO in
"VIVA ZAPATA"

3 Academy Awards
Adult Entertainment Only
Best Actress
VIVIEN LEIGH
Best Supporting Actress
KIM HUNTER
Best Supporting Actor
KARL MALDEN
"A Streetcar Named Desire"
Royal

VICTORIA FIGURE SKATING CLUB
Presents for your enjoyment
Ice Capers of 1952
FEATURING
ERIC WAITE, WORLD-FAMOUS ICE COMEDIAN
and the
CONNAUGHT SKATING CLUB FOUR
with
PAT SPRAY and NORMA WALKER
Canadian Junior Pair Champions
MEMORIAL ARENA
Tickets $1.50, $1.00, 75c, 50c
on sale now at
Eaton's Music Centre — View at Broad

ONLY EASTER SEALS HELP ALL THESE SERVICES...
The Children's Hospital
The Queen Alexandra Solarium
Easter Seals Travelling Clinic
The Vancouver Preventorium
Cerebral Palsy Association of B.C.
St. Christophers School Society of B.C.
The donation you send for your Easter Seals helps to maintain all these six vitally needed children's agencies. The need is urgent . . . crippled children are so helpless. Please mail your donation promptly . . . and generously! If you have not received a mailing from the Crippled Children's Fund Headquarters, please write to them at 407 West Hastings. You will receive your Easter Seals promptly, with a receipt if you request it. Easter Seals are $1.00 a sheet . . . but donations of any amount are gratefully accepted. (Please make cheques payable to Lion's Crippled Children's Fund of B.C.)
LION'S CRIPPLED CHILDREN'S FUND OF B.C.
407 WEST HASTINGS STREET VANCOUVER 3

Colonist Want Ads for Results
Phone E 4111 8 A.M. to 8 P.M.

COLONIST CLASSIFIED WANT ADS

Phone Empire 4111 for Colonist Classified

The Daily Colonist

CLASSIFIED RATES

15c per line per day 10c per line per three days 12c per line for six days $2.04 per line for one month (26 days). Above rates apply to consecutive insertions only. Single insertions 17c per line. Contract rates on application. Minimum advertisement ten lines.

Birth Notices $1.00 per insertion.

Deaths, Funeral Notices not exceeding 13 lines $1.00 first insertion and $.50 subsequent insertions. Each additional line 10c daily.

Cards of Thanks not exceeding [illegible] per insertion. Each additional line 10c daily.

TERMS OF PUBLICATION

The Victoria Press Ltd. shall not be liable for non-insertion of any advertisement beyond the amount paid for such advertisement.

All claims of error in publication shall be made within 12 hours [illegible] if not so made shall not be considered. No claim will be allowed for more than one incorrect insertion [illegible] affecting the value of the advertisement.

In the event of an error in [illegible] the liability of The Daily Colonist shall not exceed the charge for the space actually occupied by the item in error.

Representatives: United States: Chalmers & Woodward Inc. Eastern Canada: Tom Dixon, Room 505, 97 Lock Street, Toronto. Great Britain: [illegible] Ltd., 30 Craven Street, London.

When answering Help Wanted advertisements do not enclose original references.

Replies to private box numbers may only be obtained from the downtown office of Victoria Press Ltd., at 1215 Broad Street.

1 BIRTHS

BISHOP. Born to Mr. and Mrs. [illegible] Bishop, [illegible] March 19, 1952, a daughter, Annette.

BAILEY. To Mr. and Mrs. [illegible] Bailey, [illegible] Kathleen, Mr. Dr. William.

CARLEY. To Mr. and Mrs. [illegible] Carley, [illegible]

FRIES. [illegible]

FRASER. [illegible]

4 DEATHS

[illegible]

5 CARDS OF THANKS

[illegible]

6 IN MEMORIAMS

[illegible]

7 FUNERAL DIRECTORS

THOMSON FUNERAL HOME
[illegible] Jack L. Payne
1624 Quadra Street G 6 2

CHAPLINS
FUNERAL CHAPEL
Formerly Curtis
840 QUADRA STREET PHONE G 1313

SANDS MORTUARY LTD.
"The Memorial Chapel of Chimes"
EMPIRE 7511
QUADRA AT NORTH PARK

McCALL BROS
"The Floral Funeral Chapel"
New small or spacious [illegible]
1090 VANCOUVER GARDEN 3012

HAYWARD'S
B.C. Funeral Co. Ltd.
(ESTABLISHED 1867)
734 BROUGHTON ST. Phone E MPIRE 7614

8 FLORISTS

JUBILEE FLORIST NEAR JUBILEE HOSPITAL all floral designs. Empire 5311

Brown's Victoria Nurseries
WE GROW OUR FLOWERS
[illegible]

NORTH QUADRA FLORISTS
Artistic Designs Quality Flowers
3971 Quadra Empire 1221

WOODWARD FLORISTS
Flowers Designed Flowers Call Flowers
[illegible]

9 MONUMENTAL WORKS

[illegible]

MORRIMER'S
Monumental Works Ltd
[illegible]

10 ANNOUNCEMENTS

[illegible]

11 COMING EVENTS

[illegible]

12 LOST AND FOUND

[illegible]

13 WANTED—MALE HELP

[illegible]

14 WANTED—FEMALE HELP

[illegible]

15 SITUATIONS WANTED—MALE

[illegible]

16 SITUATIONS WANTED—FEMALE

[illegible]

17 BUSINESS SERVICES

[illegible]

18 BUSINESS SERVICES

[illegible]

19 BUSINESS SERVICES

[illegible]

Complete Radio Programs for Saturday

Information on radio programs is supplied by the individual stations. The Colonist prints programs, corrections and changes as submitted and does not assume responsibility for inaccurate listings.

CJVI—[illegible] kc. | CKDA—1340 kc. | CBI—690 kc. | KIRO—710 kc. | KOMO—1000 kc. | KJR—950 kc. | KVI—570 kc. | CJOR—[illegible] kc. | KING—[illegible]

[illegible]

Television for Saturday

STATION KING-TV SEATTLE

[illegible]

10 ANNOUNCEMENTS

[illegible]

11 COMING EVENTS

[illegible]

13 WANTED—MALE HELP

[illegible]

13a SALESMEN AND AGENTS

[illegible]

13b HELP WANTED—MALE AND FEMALE

Men and Women
WANTED
TO TAKE ADVANTAGE OF THEIR OPPORTUNITY
[illegible]
Skilled Trade Taught
[illegible]
At R.C.A.F. Careers Centre
1315 Government Street
Victoria Telephone E 0626
Free Transportation and Expenses
[illegible]

14 WANTED—FEMALE HELP

[illegible]

15 SITUATIONS WANTED—MALE

[illegible]

16 SITUATIONS WANTED—FEMALE

[illegible]

17 BUSINESS SERVICES

BRICKLAYERS
ANY KIND OF BRICKWORK DONE. [illegible]

BULLDOZING
A BETTER BULLDOZING JOB CAN NOT be done with our Main overhead loader. [illegible]

EVANS, COLEMAN & JOHNSON BROS. LTD.
Pay Building and Shovel Work
[illegible] WHARF STREET PHONE E 3105

COPLEY BROS.
Bulldozers Blade and Land Clearing
Machines of Reasonable Rates New Design
[illegible]

CABINET WORK
KITCHEN CABINETS, SHOP AND REPAIR [illegible]

CARPENTERS
[illegible]

CEMENT
[illegible]

A GOOD CEMENT JOB AT REASONABLE PRICES
[illegible]

ROI SMITH
[illegible]

GENERAL CONTRACTORS
[illegible]

S. E. WELLMUELLER & SON
[illegible]

CONTRACTORS
[illegible]

CEMENT MIXERS FOR RENT. ELECTRIC [illegible]

SMALL OR BIG JOBS CONCRETE WORK and also fencing. Free estimates. [illegible]

19 BUSINESS SERVICES

[illegible]

SELKIRK SUPPLY
H. E. Fairey & Sons
[illegible]
All Work Guaranteed
G 1711

"A ONE"
SEWER AND WATER [illegible]
G 9841

DRESSMAKING
[illegible]

ELECTRICIANS
[illegible]

FLOORING AND FLOOR SANDING
[illegible]

SANDER
FLOORS
POLISHERS
Low Rates by Hour or Day
Sheringham Lumber Yards
[illegible]

FURNACES
[illegible]

GARDENERS
[illegible]

GARDENS, LOTS PLOUGHED, ROTOVATING, RECOVERING. Carlton [illegible]

ALWAYS A FIRST-CLASS JOB FOR GARDEN [illegible]

[illegible]

PHOTO ENGRAVING
[illegible]

PLUMBING AND HEATING
[illegible]

RADIO REPAIRS
[illegible]

TREE SURGERY
[illegible]

UPHOLSTERERS
[illegible]

VACUUM CLEANER SERVICE
[illegible]

VENETIAN BLINDS
[illegible]

WASHING MACHINE SERVICE
[illegible]

WASHING MACHINES
[illegible] MAKES WITH ONLY FACTORY REPLACEMENT PARTS USED
McLennon, McFeely & Prior
1406 GOVERNMENT STREET
Phone G 1111 — Service Department

Complete Radio Programs for Sunday

Information on radio programs is supplied by the individual stations. The Colonist prints programs, corrections and changes as submitted and does not assume responsibility for inaccurate listings.

CJVI [illegible] | CKDA—1240 kc. | CBC—[illegible] kc. | CIBC—[illegible] kc. | CKMO—1000 kc. | KJR—950 kc. | KVI—570 kc. | CJOR—[illegible] kc. | CKWX—[illegible] kc.

ACCOUNTANTS

CONVALESCENT HOMES

CHIROPRACTORS

CORSETS

ELECTROLYSIS

INCOME TAX RETURNS

MASSAGE

PATENT ATTORNEYS

21 PERSONAL

GUARANTEE ADDICTION

TOBACCO ELIMINATOR

21a BUSINESS PERSONALS

23a SCHOOLS AND COLLEGES

24 MUSIC

25 DANCING

27 FUEL

21a BUSINESS PERSONALS

WORK GLOVES

$6.95

MEN'S SUPPLY STORE LTD

BIRKS

JEWELLERS — GOLDSMITHS

STOP!

PACIFIC GLASS LTD

23 EDUCATION

23a SCHOOLS AND COLLEGES

24 MUSIC

25 DANCING

27 FUEL

UNCANNY HAIR VANISHER

THE WOOD CARVERS

SYDNEY REYNOLDS LTD.

"THE QUALITY PEOPLE"

681 Government St., Opp. Empress Hotel

Television for Sunday

STATION KING-TV, SEATTLE

27 FUEL

SPECIAL THREE DAYS

2 Cords $9 - 4 Cords $17

2 Cords $11 - 4 Cords $20

$2

$6 50

$6 50

$14 00

$10 00

2 [illegible] $7 50

O.K. FUEL

708 TOPAZ PHONE O 2452

DRY WOOD - SPECIAL SALE

2½ Cords $11

5 Cords $20

$8

$6

$6 50

$12 00

$7.00

$13 00

CAPITAL FUEL CO.

Day B 1551 Night B 1551

$12 50

$24

$8

IMMEDIATE DELIVERY

DHILLON FUEL CO.

E 1811 E 7432

TODAY'S SPECIAL

2 Cords [illegible]

5 Cords [illegible]

4 Cords [illegible]

8 Cords [illegible]

$6 00

$11 00

A SPECIAL BATT

JAMES BAY FUEL CO

IMMEDIATE DELIVERY

$3 00

$6 00

$10 75

$6 50

$4 00

EMPIRE FUEL LTD

B 2124 or E 9[illegible]

SPECIAL

HONEYMOON BAY FUEL SUPPLY CO

WOOD

ICLAND FUEL SUPPLY CO

KIRK COAL CO. LTD.

"Our 43rd Year"

O 3241 1118 BROAD STREET

27 FUEL

VIC AND LES PAINTER

RONALD HOPKINS FUEL CO

IMMEDIATE DELIVERY

Coarse fir sawdust delivered by blower

Quick delivery

HARKNETT FUEL

737 PANDORA AVE. O 6381

COLWOOD TIMBER MILLS

BEST FUEL

BASI BROS FUEL

DRYLAND SPECIAL

2½ Cords $11

E 5952

FORCIT FUEL

28a BUILDING SUPPLIES

LUMBER SPECIALS

ATOM LUMBER CO.

110 JOHNSON ST. WEST B 3240

Evenings O 8019

DO YOUR PART FOR THE RED CROSS

EVANS, COLEMAN & JOHNSON BROS LTD

CINDERS - CINDERS

For driveways $6 50 per cu. yd.

Immediate delivery

EMPIRE FUEL LTD. B 2221

28a BUILDING SUPPLIES

STEWART & HUDSON

Home Builders' Headquarters

IS HARD TO MAKE MONEY

PLYWOOD SPECIAL -- SAVE

PLYWOOD DOOR SPECIAL

FENCING HEADQUARTERS

BUILDERS' SPECIALS

Stewart & Hudson Ltd.

655 GORGE ROAD B 2171 - B 2613

BUILDERS SASH & DOOR LTD

DOOR SPECIALS

A NEW SHIPMENT

BUILDERS SASH & DOOR LTD

330 GARBALLY ROAD B 2171

APRIL SHOWERS AHEAD

Robert Walker & Sons Ltd.

BUILDERS SUPPLIES

429 DAVID ST. CALL BEACON 1233

ISLAND BLDG SUPPLY CO

675 GORGE ROAD EAST B 5178

28a BUILDING SUPPLIES

MOORE-WHITTINGTON LUMBER CO. LTD.

MOORE-WHITTINGTON LUMBER CO. LTD.

Turn West at the [illegible] traffic lights

2624 BRIDGE ST E 7158

NAME BRANDS AT SUN RAY

SUN RAY PRODUCTS LTD.

2811 DOUGLAS STREET B 4821

Just past the Fountain Circle

BUILDING OR ALTERING YOUR HOME IN THE LANGFORD AREA?

LANGFORD BUILDING SUPPLY LTD

804 Island Highway

DRYSDALE'S

Drysdale Sash & Door Co. Ltd

R. A. GREEN LUMBER CO., LTD

G 3613 — PHONES — G 7614

Select Shiplap $42.50 per M

SAANICH LUMBER YARDS

Keating 121 M

Evenings O 3546

EVANS, COLEMAN & JOHNSON BROS. LTD

EVANS COLEMAN & JOHNSON BROS LTD

WALLBOARDS

Kenmore 3-ply [illegible]

All Prices Per Square Foot

Victoria Retail Lumber Yard Ltd.

28b CLOTHING, FURS, SHOES, ETC

VERY SPECIAL OFFER VIOLET COAT

Phone O 4687 Size 16-18.

28b CLOTHING, FURS, SHOES, ETC

28d FURNITURE

USED FURNITURE SPECIALS

ROBINSON'S

1137 BROAD B 6213

HOME FURNITURE CO

825 FORT STREET

VALUE FOR YOUR BUILDING DOLLAR

SIDNEY LUMBER LIMITED

HUB FURNITURE CO

SPECIALS IN USED FURNITURE

HOLLAND BROS. & CO

924 FORT ST. B 4013

FOR QUALITY UNPAINTED FURNITURE

APPROW FURNITURE CO

HOLMAN & CANNON

28e MUSICAL INSTRUMENTS

28f RADIOS AND TELEVISION

28g REFRIGERATION SALES AND SERVICE

DOMESTIC - COMMERCIAL

REPAIRS TO ALL MAKES

LET US QUOTE YOU

COAST ELECTRONICS LTD

Refrigeration Dept.

1407 Store St. "Service Specialists" B 5444

28k BICYCLES AND MOTORCYCLES

SPECIAL RACER BICYCLES

SPECIAL $42.95

McLENNAN McFEELY & PRIOR LIMITED

Les Bows' Motorcycle Sales

FREE PARKING

ROBINSON'S

1137 BROAD B 6213

K M AUTO SALES

28l STOVES AND FURNACES

HOME FURNITURE CO

825 FORT STREET

VALUE FOR YOUR BUILDING DOLLAR

SIDNEY LUMBER LIMITED

HUB FURNITURE CO

SPECIALS IN USED FURNITURE

HOLLAND BROS. & CO

924 FORT ST. B 4013

FOR QUALITY UNPAINTED FURNITURE

APPROW FURNITURE CO

HOLMAN & CANNON

SUN RAY PRODUCTS LTD.

2811 DOUGLAS STREET B 4821

Just past the Fountain Circle

CYCLOS AND KEMAC

OIL BURNER INSTALLATIONS

C. Taylor Home Appliance Co.

CYCLOS OIL BURNERS

BUTLER BROTHERS

FURNACE COMPLETE

28m MACHINERY

Bobby Sox

By Marty Links

"Reading over Alvin's letters almost makes me feel he's near me!"

28m MACHINERY

FOR IMMEDIATE S[illegible]
Air Compressors and Compressed Air Tanks
Electric Welders
ARCROFT [illegible] MACHINERY CO. LTD.

REAL BARGAINS IN WHEEL TRACTORS TO MARCH 26TH

Ford Ferguson [illegible] Plow, together or separately	$1875
Massey Harris 20 Row Crop with Lift and two 14 Plows attached	$1095
Farmall H Row Crop Price	$1195
Waterloo Bronco 10 H.P. Price	$750
[illegible] Tie Baler	$995

ALSO
2 Oaks Plows
1 Tedder
1 Rake Delivery Rake
At Bargain Prices

PACIFIC TRACTOR & EQUIPMENT LIMITED
808 RAILWAY ST. VANCOUVER, B.C.
2018 DOUGLAS ST. VICTORIA, B.C.

SPECIAL SALE
MACHINERY TOOLS HARDWOOD
[illegible]

28n GARDENS AND SUPPLIES

[illegible]

GARDEN AND FIELD SEEDS
Certified Seed Potatoes
Onion Sets
Fruit Trees and Canes
Fertilizers
Insecticides
Garden Tools
"OGILVIE"
2001 Douglas G 3922
We Deliver

EVERYTHING FOR THE GARDEN AND LAWN
LAWN MOWER SHARPENING
GARDEN TOOLS
Garden Hose
Access. Fittings
Tools and Garden Aids
BUTLER BROTHERS
[illegible]

SPRING SALE
THE SHRUBBERY
247 Fort Street E 8015
[illegible]

28o FARM IMPLEMENTS

[illegible]

28p ANTIQUES AND CHINA

[illegible]

28x MISCELLANEOUS FOR SALE

[illegible]

20% DISCOUNT
OUR MOVE IS YOUR GAIN
ALL STOCK MUST BE SOLD BY MARCH 29
[illegible]

GREEN'S APPLIANCES
[illegible]

SALE OF GENERAL ELECTRIC APPLIANCES
MASTER MACHINE [illegible]
COTTAGE RANGE [illegible]
DE LUXE RANGE [illegible]
DE LUXE REFRIGERATOR [illegible]
FLETCHER BROS
1430 DOUGLAS G 6161

LOW PRICES
AT WALLY GRAY'S
[illegible]

$76.50
For Your Old Washer
on a new De Luxe Beatty [illegible]
C. Tower Home Appliance Co.
[illegible]

USED REFRIGERATORS AND ELECTRIC RANGES
A [illegible]
KENT'S LTD.
743 FORT E 8164

GENERAL ELECTRIC WASHER
[illegible]
Tower Home Appliance C[illegible]
[illegible]
TOLEDO SCALES CO
[illegible] E 8611

29 WANTED MISCELLANEOUS

WANTED
Good [illegible] Furniture
Stoves, Heaters, Carpets
Best Cash Prices Paid
HUB FURNITURE CO.
[illegible] G 8425

WANTED ANTIQUES
[illegible]

31a POULTRY, HATCHING EGGS, ETC.

THE CHICKS WHICH GIVE RESULTS
[illegible]

31b HORSES

[illegible]

31c CATTLE

[illegible]

31e GOATS

[illegible]

31f DOGS

[illegible]

31g CATS

WANTED HOME FOR VERY PRETTY, young female tabby. Phone Co. 1810.

31h RABBITS

[illegible]

31k MISCELLANEOUS LIVESTOCK

[illegible]

34 HOTELS

NEW LOW RATES NOW
Central located modern [illegible]
ST. JAMES HOTEL
Corner Drug as and Johnson
Phone G 1189

BEVERLEY HOTEL
ACCOMMODATION IN THE HEART OF [illegible] in a [illegible] class hotel at moderate rates. Accommodation [illegible] and permanent guests. Housekeeping rooms available.
Enjoy television in our comfortable lounge.
724 VATES STREET, VICTORIA, B.C.
Phones [illegible]

AMERICAN HOTEL
[illegible]

RITZ HOTEL, 710 FORT ST
FURNISHED APARTMENTS AND ROOMS
Elevator Service—Permanent or Transient
E 1021

34a WINTER RESORTS

VACATION AT "SUNNY SHORES" — Cabins, golf, swimming, fishing. R. Duncan, R.R. 2, Victoria, phone Sooke 87.
MAPLE INN, MAPLE BAY, DUNCAN, V.I. Open all winter at reduced rates.

35 ROOM AND BOARD

JAMES BAY HOTEL
Comfortable rooms equipped with [illegible]
THE ORANGE RESIDENTIAL GUEST house. [illegible]

35 ROOM AND BOARD

[illegible]

36 ROOM AND BOARD WANTED

[illegible]

37 ROOMS TO RENT FURNISHED

[illegible]

38 HOUSEKEEPING ROOMS TO RENT, FURNISHED

[illegible]

38a HOUSEKEEPING ROOMS TO RENT, UNFURNISHED

[illegible]

38b HOUSEKEEPING ROOMS WANTED, FURNISHED

WARM HOUSEKEEPING ROOM, QUIET for elderly lady. Box 1706 Colonist.

38c HOUSEKEEPING ROOMS WANTED, UNFURNISHED

ELDERLY LADY WANTS WARM ROOM [illegible] Box 1547 Colonist.
LADY PENSIONER WANTS HOUSEKEEPING ROOM. Cordova Bay. [illegible]

40 FLATS AND APARTMENTS TO RENT, FURNISHED

NEAR PARLIAMENT BUILDINGS. [illegible]
[illegible]
SEA VIEW HOME
OAK BAY
[illegible]
HAGAR & SWAYNE LTD
[illegible]

40a FLATS AND APARTMENTS TO RENT, UNFURNISHED

[illegible]

41 FLATS AND APARTMENTS WANTED, FURNISHED

[illegible]

41a FLATS AND APARTMENTS WANTED, UNFURNISHED

[illegible]

42 HOUSES TO RENT, FURNISHED

ATTRACTIVE COMFORTABLE [illegible]

42b HOUSES TO RENT, FURNISHED OR UNFURNISHED

[illegible]

42a HOUSES TO RENT, UNFURNISHED

AVAILABLE APRIL 1. RENT [illegible]
RENTALS AVAILABLE
[illegible]
PEMBERTON HOLMES LTD
1002 Government Street [illegible]

42 HOUSES TO RENT, FURNISHED

MEMORIAL MOTOR COURT [illegible]

43 HOUSES WANTED TO RENT, UNFURNISHED

[illegible]

44 HALLS, STORES AND OFFICES TO RENT

[illegible]

45 MISCELLANEOUS TO RENT

[illegible]

46 WANTED TO RENT MISCELLANEOUS

[illegible]

47 CARS FOR SALE

DAVIS MOTORS LTD.
TWO LOCATIONS
906 Fort St. G 8154 — 1025 Yates St. G 8342

1950 [illegible]	$2975
1950 [illegible]	$2395
1950 MINOR COACH	$1095
1950 [illegible]	$1850
1950 [illegible]	$2150
1949 [illegible]	$1895
1949 [illegible]	$1750
1946 [illegible]	$1160
1946 [illegible]	$1095
1941 [illegible]	$895
1939 [illegible]	$895
1939 [illegible]	$395

TRUCK SPECIALS

1949 [illegible]	$1395
1949 [illegible]	$1395
1947 DODGE ONE TON	$1050
1947 [illegible]	$1075
1947 [illegible]	$1995
1941 [illegible]	$895

DAVIS MOTORS LTD
BUICK PONTIAC VAUXHALL
GMC TRUCKS

CENTRAL AUTO SALES
[illegible]
Three Must Be At Least 100 Used Cars On This Page
[illegible]
BETTER CARS & MORE PEOPLE CLEAN

47 CARS FOR SALE

WILSON MOTORS LTD.
USED AT QUADRA E 1181 — E 1108

Ask Yourself
AM
Sure the used car has been properly reconditioned?
YES
When you buy an O.K. car from Wilson Motors
USED SPOT SPECIAL
[illegible] $845

GOOD VALUE USED CARS

1948 [illegible]	$1095
1942 [illegible]	$795
1939 [illegible]	$795
1939 [illegible]	$795
1941 [illegible]	$745
1940 [illegible]	$695
1937 [illegible]	$695
1940 [illegible]	$595
1938 [illegible]	$645
1938 [illegible]	$695
1940 [illegible]	$595
1938 [illegible]	$295
1937 [illegible]	$295
1935 [illegible]	$245
1935 [illegible]	$195

OTHER USED CARS

1951 [illegible]	$3495
1951 [illegible]	$2395
1947 [illegible]	$2295
1948 [illegible]	$2195
1951 [illegible]	$2195
1950 [illegible]	$2095
1950 [illegible]	$1995
1950 [illegible]	$1895
1940 [illegible]	$1795
1949 [illegible]	$1395
1950 [illegible]	$1295
1949 [illegible]	$1295

USED TRUCKS

1948 CHEVROLET ONE TON PICK UP	$1295
1947 CHEVROLET ONE-TON PANEL	$995
1941 DODGE ONE AND HALF TON VAN	$675
1939 FORD HALF TON [illegible]	$495

Remember a used car [illegible] Depends on a Good Dealer.
WILSON MOTORS LTD.
Open Evenings Th. [illegible] E 1108

BUYERS
EXAMPLE EXAMPLE
[illegible] $2895
[illegible] $2895
[illegible] $1789
[illegible] $1789
[illegible] $1447
[illegible] $1281
[illegible] $1112
[illegible] $747
[illegible] $597
UNMATCHABLE TRUCK BUYS
[illegible] $1697
[illegible] $697
THE GROUCHO MARX
[illegible]
OLSON'S
[illegible]
2345 Douglas St. G 2511
VICTORIA AUTO SALES LTD.
[illegible]

47 CARS FOR SALE

NATIONAL MOTORS LIMITED

YOUR FORD DEALER SINCE 1909

HOME OF A 1 USED CARS

1947 LINCOLN FIVE PASSENGER COUPE ... $2295
1950 METEOR 2 DOOR Heater $1295
1950 MORRIS MINOR $1145
1949 METEOR TUDOR Heater, undercoat $1775
1949 FORD TUDOR Heater $1595
1948 STANDARD TUDOR $695
1948 AUSTIN ... SEDAN Very clean $950
1947 MERCURY SEDAN $1295
1947 MERCURY TUDOR $1095
1941 PONTIAC TUDOR $625
1939 MERCURY Heater $895
1939 DODGE Tudor $625
1939 FORD SEDAN $595
1936 PLYMOUTH SEDAN $395
1940 PLYMOUTH COUPE Heater $725
1940 WILLYS SEDAN Very clean $695
1940 NASH SEDAN Radio heater $795

MORE TO CHOOSE

TRUCKS

1950 FORD FIVE TON C.A.C. ... speed transmission ... air brakes ... Can be seen at ... Street
1938 FORD HALF TON PICK UP Heater $395
1946 CHEVROLET TWO TON VAN $775

SEE THE NEW 145 and 155 h.p. V-8 CARGO KINGS

ON DISPLAY NOW 1952 FORD THE ONLY NEW CAR FOR '52 TEST DRIVE YOUR BEST DRIVE FORD FOR '52

K-M AUTO SALES
1101 Yates at Cook B 5822

Just a few of our real good buys in better transportation

1950 ... $1095
1950 ... $1875
1949 ... $1550
1948 ... Heater Only $1395
1947 Fraser Manhattan Sedan ... $1495
1947 Chevrolet Fleetline ... A honey $1495
1947 ... never been bumped ... $1250
1940 Chevrolet Sedan ... $850
And another one at $750
1940 Ford Five Passenger Club Coupe ... $695
1937 Chevrolet Standard Sedan ... A good car $595
1936 ... Sedan ... Very good $395
1938 Plymouth Sedan Good ... A good buy for ... only Special $350
1936 Ford Sedan with rebuilt motor Good value at $395
1935 Chevrolet Standard Coupe Cheap transportation $250

These are only a few of our many used cars for sale
Trades Terms ... Evenings

K-M AUTO SALES
1101 YATES AT COOK

LOUIS NELSON LTD
807 PANDORA AVENUE B 4113
KAISER - VANGUARD - TRIUMPH

1950 Vanguard sedan ... $1,550
1951 ... $1,150
1950 ... $...
1946 ... Sedan ... $1,195
A-40 Austin sedan good condition $1,150
1950 Ford Prefect $...
1941 ... $...
1937 Chrysler sedan new paint, reconditioned motor, heater etc $645
1938 Morris 12 ... economical transportation $...
1936 Ford half-ton pick-up $...
1935 Pontiac sedan $...
1940 Morris ½ Ton Van Motor overhauled New tires $...
1930 Ford ½ Ton Pick Up Good tires $...

YOUR DOLLAR BUYS MORE

'31 Ford Roadster ...
'32 ... Sedan
'34 Ford Coupe
'35 ... Pick up
'35 ... Coach ...
'35 Pontiac sedan new paint
'36 Ford Sedan Custom radio
'37 Studebaker Sedan
'38 Dodge ... heater
'40 Dodge Tudor radio and heater
'41 ... Sedan heater
'47 Chevrolet Torpedo Tudor Radio and heater $1,485
'36 ... Station Wagon Van ...
'50 Meteor Custom Sedan $1,695
'40 "Step Down" Hudson Sedan $1,...

SEE ... "MAC" AT

SPEEDWAY AUTO SALES
... 840 YATES STREET

K-M AUTO SALES
B 5822
...
BETTER CARS FOR LESS

J. M. WOOD MOTORS

The Home of Guaranteed "Gold Seal" Used Cars

Lot No. 1—1023 Yates Street

1949 FORD CUSTOM CLUB COUPE ... $1750
1951 FORD CONVERTIBLE ... $2925
1949 MERCURY ... $1895
1950 ... SEDAN Heater $2095
1940 DODGE SEDAN Heater $895
1937 DE SOTO SEDAN Heater $677

WE'LL TAKE A TRADE ON THESE

1950 PONTIAC SILVER STREAK SEDAN ... and heater
1947 CHRYSLER 6 PASS. COUPE Heater
1950 CHEVROLET DE LUXE COACH
1950 PLYMOUTH COUPE

Lot No. 2—837 Yates Street Opposite Atlas Theatre

1940 DODGE COUPE $949
1939 CHRYSLER COUPE ... $895
1940 ... $795
1939 ... $895
1938 FORD SEDAN Heater $475

USED TRUCKS

1948 INTERNATIONAL ... $945
1942 DODGE ... TON ... $1595
1942 INTERNATIONAL ... $5350
1948 ... $1895

... MANY MORE CARS AND ... TO CHOOSE FROM AT ...

J. M. WOOD MOTORS
... YATES STREET
... DE SOTO ... DODGE TRUCKS

SATURDAY'S USED CAR SALE
800 Pandora Ave

49 Meteor Sedan $1,450
50 Prefect Sedan $...
... $...
... Mercury Sedan $...
... Sedan $...
... Sedan new paint $...
... Sedan What offers?

MECHANIC'S SPECIAL

46 Ford Sedan $895

TRUCKS

... Sedan Delivery $...
... Pick Up new $...
... Ton van $...
... Express $...
... new paint $895
... long deck wide front axle ... $1,395
48 One Ton Mercury Express ... $1,195
48 ... Ton Mercury excellent one owner $1,200
48 One Ton International Excellent $1,150

GLADWELL MOTORS
Victoria's Volume Dealer
... PANDORA AVE
OPEN NIGHTS TILL 9 P.M.
B 2111 Days B ... Evenings

ARE YOU INTERESTED IN ECONOMY?

We have a ... good ...

1950 FORD ANGLIA ... $795
1947 AUSTIN ... SEDAN $795
1949 AUSTIN A-40 SEDAN ... $1095
1950 AUSTIN A-40 Pick ... $1095
1950 AUSTIN A-40 ... $1395

Our Policy Is Customer Satisfaction

Evenings Call J. Harris B 5060

THOMAS PLIMLEY LTD
Est. 1882
1010 YATES STREET Phone G 7181

SUPER BUYS AT SUPER SERVICE

... AUSTIN SEDAN Radio and heater $...
... HILLMAN SEDAN Heater $...
... NASH SEDAN Heater $...
... MORRIS ... Heater $...
'49 MORRIS PANEL $695
... Graham Sedan Good car What offers?
... Heater $...
... MORRIS COACH Heater $1,395
... CHRYSLER SEDAN Heater $1,...
'49 FORD COACH Heater $1,...
... SEDAN ... $...

VICTORIA SUPER SERVICE LTD
... CORNER JOHNSON AND BLANSHARD ...

EXTRA VALUE

1949 VAUXHALL SEDAN ... Heater and ... economy $1395

SPENCER HOUSTON CAR SALES
951 ... B 1032

$1195 AUSTIN A-40 ...
$1495 ... SEDAN ...
$1195 ... SEDAN ...

MASTERS MOTOR CO. LTD
... Phone B 3661

COMPARE OUR VALUES

1950 MORRIS MINOR SEDAN $1095
1949 STUDEBAKER DE LUXE ... $1895
1951 PREFECT SEDAN ... $1095
1949 AUSTIN SEDAN $995
1946 DODGE ... $1195
1940 FORD ... $645

... Red ... Seal ...

Jameson Motors Ltd
740 BROUGHTON ST VICTORIA B.C.

1949 DODGE SEDAN ... $1895
1947 CHEVROLET ... SEDAN $1475
1951 CHEVROLET CUSTOM SEDAN ... $2250
1946 BUICK ROADMASTER SEDAN $1650
1941 INTERNATIONAL ... PANEL $650
1934 DODGE SEDAN $395
1938 CHEVROLET ... $695

FRANK IVINGS' GARAGE
BLANSHARD AT JOHNSON

FAIR & SQUARE CAR SALES

...

C C AUTO SALES
742 Cormorant G 0645

1951 ...

YOU HAVE TRIED THE REST NOW TRY THE BEST

PITZER & NEX

...

SPRING IS THE TIME TO GET A '49 AT

VICTORIA CAR EXCHANGE

...

CAPITAL AUTO SALES
2616 Douglas Street Phone G ...

WHERE A LITTLE BUYS A LOT

LIST YOUR CAR ... ONLY
WE DO NOT OPERATE A CAR LOT

...

WHOLESALE AT SPENCER HOUSTON'S ...

...

'48 PONTIAC TWO DOOR SEDAN ... must sell ...

47a TRUCKS AND TRAILERS FOR SALE

...

TRUCKS

... $2250
... $2417

FARWEST MOTORS LTD
Yates at Vancouver Sts
G 8174

Clarke's Auto & Truck Sales

...

47b PARTS, TIRES AND ACCESSORIES

...

THREE ...

On a high ... the ...

Thanks Mrs. Agnes Dozier, Versailles, Ky.
Send in your facts to "Where In The World," care of this newspaper.

47b PARTS, TIRES AND ACCESSORIES

"FENDER SKIRTS"

...

DICKINSON & DUNN
ARENA WAY BACK OF THE BAY

47c AUTO REPAIRS AND SERVICE

ENGINE RECONDITIONING SPECIALISTS ...

DON'T DRIVE WITH YOUR FINGERS X'D

... Regular System of MAINTENANCE AND CHECK UP ...

SELECTED USED CARS

HAWKES BROS. GARAGE
Moss and Fairfield—E 8641

47d AUTO FINANCING AND INSURANCE

AUTOMOBILE FINANCING

... Reasonable Rates Prompt Service

... REDUCTION IN CARRYING CHARGES ...
GILLESPIE HART & CO. LTD.
... FORT STREET GARDEN 1181

... INSURANCE AGENCIES ...

SALES OR LOANS FINANCED ...

48 CARS AND TRUCKS WANTED

WANTED ... BATTERY ...

49 BOATS AND MARINE FOR SALE AND WANTED

BOATS

...

FOR SALE

...

BUILDERS SASH & DOOR LTD
50 Gorge Road B 3171

PAINT SUPPLIES

SHIP CHANDLERS
... 1214 WHARF ST PHONE E 1161

COMMERCIAL TROLLERS

... SPOONS SINKERS

EDWARD LIPSETT, LTD.
509 BASTION STREET

...

ANGUS MARINE
544 YATES STREET G 7431

EVINRUDE ... ORR & JAMES LTD
1210 WHARF ST G 3131

51 PERSONAL LOANS

8 ADVANTAGES OF A LOAN FROM PERSONAL

1. ...
2. ...
3. Payments ... your payday
4. ... phone ...
5. ... over 500 affiliated offices coast to coast
6. Budget ...
7. ...
8. Loans for any worthy purpose

COME IN OR PHONE TODAY
Loans $50 to $1,200 on Sig nature, Furniture, Auto

PERSONAL FINANCE CO.
650 A YATES ST VICTORIA
Phone B 7248 A. Jefferson, YES Manager

QUICK AUTO LOANS AT NIAGARA

...

NIAGARA
FINANCE COMPANY LIMITED
... FORT STREET
24 WINCH BUILDING G ...

51a MORTGAGE LOANS

FUNDS ON HAND AND IMMEDIATELY AVAILABLE FOR MORTGAGE LOANS

LARGE AND SMALL AMOUNTS ... Mortgages and agreements purchased

Consult our mortgage department
P. R. BROWN & SONS LTD
Serving Victoria for Over 50 Years
1112 Broad Street Phone Garden 7171

51a MORTGAGE LOANS

...

PRIVATE FUNDS FOR INVESTMENT

...

Gillespie Hart & Co Ltd

MORTGAGE LOANS
INDIVIDUAL REQUIREMENTS

PEMBERTON HOLMES LTD
... GOVERNMENT ST PHONE ...

A BERNARD & CO LTD
LARGE AND SMALL AMOUNTS FOR ...
620 FORT ST PHONE G ...

52 WANTED TO BORROW

...

FIRST MORTGAGE REQUIRED, IMMEDIATELY

...

VERNON MARTIN & CO LTD
... VIEW STREET
Member of ... Real Estate Board of Victoria

MONEY TO LOAN ON FIRST MORTGAGE ...

Brown Bros. Agencies Ltd
1125 BLANSHARD STREET

53 TIMBER BROKERS

ATTENTION PORTABLE SAWMILLERS ...

53a TIMBER WANTED

WANTED TO BUY ... stands of timber ...

54 BUSINESS OPPORTUNITIES

SERVICE STATION AND REPAIRS

...

HAMBURGER STAND

...

FOR SALE ... SUITABLE for couple Box 1736, Colonist

54 BUSINESS OPPORTUNITIES

RANDALL'S

CITY COFFEE SHOP

... $5 500

SPLENDID GROCERY

... $11 500

REVENUE AND GROCERY FOUR UNITS

... $15 000

APARTMENT BLOCK FIVE SUITES

... $21 000

MODERN DUPLEX SPECIAL DESIGN

... $16 000

COFFEE SHOP ... QUARTER

... $2400

GEORGE RANDALL
... Douglas ...

KING REALTY
B 2131

PERFECT INVESTMENT MODERN APARTMENT BLOCK SIX DE LUXE SUITES

... $37 800

LICENSED ISLAND HOTEL

... $78 500
Mr. Page B 2131 eves G 4994

EXCLUSIVE GENERAL HARDWARE

... $7850
Mr. Page B 2131 eves G 4994

TOWN & COUNTRY HOMES LIMITED
... QUADRA STREET
PHONE B ... 24 HOUR SERVICE

EXCLUSIVE LISTING INVESTORS! READ THIS

... $39,000

LOOKING FOR GOOD INVESTMENT? PHONE US ON THIS

... $15,000

...

We Have Parking Facilities for 200 Cars

EXCLUSIVE TRIPLEX WITH GARAGE

... $15 750

HAWKES FOSTER LTD
... DOUGLAS ST

INTERESTING MONEY MAKING AGENCY

...

EAGLE SALES & AGENCIES
1010 FORT STREET (Please Don't Phone)

54 BUSINESS OPPORTUNITIES

VANCOUVER ISLAND'S OUTSTANDING AUTO COURT VERY CLOSE TO CITY CENTRE

... $60 000

ONE ... A LIFETIME ... INVESTMENT ...

...

PEMBERTON HOLMES LTD

EXCLUSIVE APARTMENTS BEST BUY IN CITY

... $12 500

... FIVE SUITE APARTMENTS

... $21 000

HIGH CLASS GUEST HOME HOTEL NET $10,000 ANNUALLY

... $20 000

FINANCIAL SURVEY LIMITED
... Government Street G ...

AGREEMENT OF SALE

...

DICKIE & CO REALTY

VICTORIA CITY REALTY LTD
B ...

YOU MUST BE MECHANICALLY MINDED $450 PER MONTH NET INCOME

... $14 000

APARTMENTS

... $38 000
... $39 750
... $22 500

P R BROWN & SONS LIMITED
... Broad Street Phone G ...

RARE OPPORTUNITY

... $14 000

ALTON & FLEMING

55 EXCHANGE REAL ESTATE

EXCHANGE OR SELL — FOUR ROOM ...

...

EXCHANGE SPECIALISTS ...

56 LISTINGS CANCELED

AGENTS ... 1440 WESTALL, ... Chancellor and 2084 Carnarvon are listed exclusively with Pemberton, Holmes Ltd.

LIFE'S LIKE THAT By Fred Neher

"You saw a robin . . . I saw Mrs. Saunders with a new hat . . . that's proof enough that spring is here!"

56 LISTINGS CANCELLED

56a LISTINGS WANTED

57 HOUSES FOR SALE

THE B.C. LAND
INVESTMENT AGENCY LTD.

TUDOR
$23,000

SEA VIEWS
$17,000

IT'S NEW! IN FAIRFIELD
$10,500

300 FEET WATERFRONT
$11,500

HIGH LOCATION 7 ROOMS
$7500

LEACH & SPARKS
Real Estate and Insurance Agents
Member Real Estate Board
1110 Blanshard Street E 6117

FAIRFIELD
$7150
$1800 CASH

SIDE-BY-SIDE DUPLEX

THREE-SUITE APARTMENT
$13,500

$11,500 OAK BAY

CITY—JUBILEE AREA
$7500

TODER & VINT LTD.
817 CENTRAL BUILDING G 3041

RANDALL'S

GORGE WAY
DESIGNED FOR LIVING
$10,000

$8000

$5950

FAIRFIELD
THREE BEDROOMS
$7150

$1500 DOWN
EXCELLENT HOME
$5250

AMPLE BAY
$3400

BUNGALOW
FULL BASEMENT
$5800
Mr. Robertson, E 9470

GEORGE RANDALL

THE YORKSHIRE CORPORATION LTD.

SACRIFICE
THE FINEST VALUE IN VICTORIA
$16,500 VALUE FOR $13,650

SIDE BY SIDE DUPLEX
$14,700

FAIRFIELD SPECIAL
$9950

FERNWOOD $1000
$4500

NEAR VETERANS' HOSPITAL
$4200

McCANDLESS REALTY

NEAR JUBILEE HOSPITAL
$7350

MILE RADIUS
AUTOMATIC HOT WATER HEAT
$14,000

FLEMING GARDNER CO.
207 Bedford Building G 3761
Evenings, Mr. Pritchard, G 2081

Capital City Realty's
CHOICE OFFERINGS

BEACON HILL PARK
MODERN BUNGALOW
$7950

MONEY! MONEY! MONEY!

$1250 DOWN
$45 MONTHLY
$5250

ROYAL OAK
DWELLING AND INCOME
$16,500

FAIRFIELD
Three Bedroom Bungalow
$10,500

ANOTHER FAIRFIELD
QUIET STREET
$8500

CAPITAL CITY REALTY

RITHET—B 4251
OUR 51ST YEAR

REDUCED $1000
CLOSE IN
3 BEDROOMS - $3000 DOWN
$9950

ABSENTEE OWNER SAYS
SELL
Furnished or Unfurnished
$10,950

WINDSOR PARK
3 BEDROOMS—1 FLOOR
OIL-O-MATIC HOT WATER HEAT
Easy Terms or Clear Title
$15,750

Rithet Consolidated, Ltd.
Member Real Estate Board
PHONE B 4251
EVENINGS
Mr. K. R. McLeod, E 3178
Mr. Sewell, E 8431

THE ROYAL TRUST CO

GORGE
$6250

OAK BAY
$13,500
Price $17,400

THE ROYAL TRUST COMPANY
1006 GOVERNMENT STREET E 4126

OAK BAY
$9750

JOHN GREENWOOD
1006 Government Street Office G 3023
E 7941 - 1341 Broad St. - Eves., Ajax 117

TOWN & COUNTRY HOMES LIMITED
1011 QUADRA STREET
Phone B 2-6 — 24 Hour Service

$2400 DOWN $2400 DOWN
1½ YEAR OLD NHA BUNGALOW
$7700

$8950 - $8950 - $8950
GOOD BUY
$8950

OAK BAY OAK BAY
"STOP LOOKING"
$9150

DUPLEX—FAIRFIELD
SIDE BY SIDE
$14,200

HIGH QUADRA
THREE BEDROOMS
Alterations Impossible
$8400

WHITTOME'S
B 4255

WELL RECOMMENDED
$8950
$11,500
$13,900
$8950
$6500
$11,950
$7600
$4300
$13,500

J. H. WHITTOME & CO LIMITED
1218 BROAD STREET

Lloyd's Real Estate and Insurance Agency
1006 BLANSHARD STREET
Phones:
Evenings, B 3153 and B 7763, Office G 3611

F. C. WOODRUFF REALTY
E 9943

NEAR BEACON HILL PARK
DUPLEX
OIL HOT WATER HEAT
$4000 DOWN
$11,500

DEAN HEIGHTS
ATTRACTIVE RANCH TYPE
HOT WATER HEAT
ONLY $3700 DOWN
$9500

1028 FORT STREET

OPEN TO VIEW TODAY
550 PRINCE ROBERT DRIVE
VIEW ROYAL
2 P.M. 5 P.M. 7 P.M. 9 P.M.
$18,500

TWO IN OAK BAY
Within Area
Closest High School
$10,500

907 OLIVER STREET

HAGAR & SWAYNE LIMITED

EXCELLENT REVENUE HOMES
$8000
$6850

OAK BAY $10,500

ISLAND INVESTMENT CO. LTD.

$4250
$7600
$6300

WE BANK ALL KINDS OF REAL ESTATE

Lloyd's Real Estate and Insurance Agency
1006 BLANSHARD STREET
Phones:
Evenings, B 3153 and B 7763, Office G 3611

TOWN & COUNTRY HOMES LIMITED
1011 QUADRA STREET

EXCLUSIVE LISTING
CADBORO BAY $9500

$6700 EXCLUSIVE $6700

TALK ABOUT A VIEW!
IT'S THE BEST IN THE CITY
$15,000

$1500 DOWN $1500
$7000

HIGH QUADRA
$3500 - $3500 - $3500
CASH TO HANDLE
$10,975

$7700 $7850 - $7850
OAK BAY
$11,950 OAK BAY $11,950

RETIRING IN OAK BAY?
$8850
$6950

VIEW
$8950

INVESTMENT OAK BAY
$13,650

NEW—THREE BEDROOMS
$10,500

HIGH QUADRA
$7950

A. M. TAYLOR SPITTAL & CO. LTD.
1108 BLANSHARD STREET
Member Real Estate Board of Victoria

RITHET—B 4251

OPEN FOR INSPECTION
SAT. MAR. 22 2 to 5 p.m.
1516 WESTHOLME AVE.
ABSENTEE OWNER SAYS

$10,950

Rithet Consolidated Ltd.
Member Real Estate Board of Victoria
706 PORT STREET PHONE B 4251
EVENINGS
Mr. Kite B 1666 Mr. Neppell B 1878
Mr. Sweed, E 8909

FRASER BISCOE OFFERS

$5950 — $5950
Compact City Bungalow
For a Couple and Small Family
$5950

$6800

$130 MONTHLY
FURNISHED SUITES
GONZALES AREA
$8950

"NO STEPS!"
Near Dean Heights
HOT WATER HEATED
STUCCO BUNGALOW
$9500

RANCH STYLE
With Sales Appeal
6½ MILES 12 MINUTES FROM CITY HALL
$9500

FRASER BISCOE'S

HICKS REALTY LIMITED
1210 Douglas St. B 3106
Opposite Hudson's Bay Store

OAK BAY
SIAMESE TWINS
$13,650

OAK BAY NEW
$10,750

REVENUE - $2500 PER YEAR
PRICE $9450

LOVELY FAIRFIELD
$8000

$2000 DOWN
THREE BEDROOM HOME
$7000

ATTRACTIVE COTTAGE
LARGE GARDEN
$5500

UPLANDS SLOPE
$13,700

UPLANDS
$22,000

OAK BAY
$13,300

H. G. DALBY & CO. LTD.
636 VIEW ST. B 6261

KING REALTY
B 2151

$500 DOWN
$40 PER MONTH
$4950

$4950

AUTO COURT
$12,500

$500 CASH
EXCELLENT
ON ARANCH ROAD
$5500

JAMES BAY $500 CASH
$6500

MOTCHOSIN BEACH
$12,000

MAPLE
$3750

FAMILY HOME OR DUPLEX
$8400

HIGH QUADRA
$11,[illegible]

VICTORIA CITY REALTY LTD.
B 2197

READ THIS CAREFULLY
$3000 DOWN
3 MINUTE WALK TO SEA
$12,100

VIEW ROYAL
WATERFRONT
$15,750

UNIVERSITY DISTRICT
$8200

OAK BAY
UPLANDS BORDER
$16,800

CHARMING AND ARTISTIC HOME
HIGH QUADRA
$12,600

Convenient to Oak Bay
FIVE ROOMS BASEMENT GARAGE
BEAUTIFUL SITUATION
$8400

SWINERTON & CO. LTD.
630 BROUGHTON ST. E 7181
ESTABLISHED 1890

HAWKES FOSTER LTD.
(Member Victoria Real Estate Board)

REVENUE OR HOME AND REVENUE $3695—CITY—$3695 EXCLUSIVE LISTING WILL NET 23%

SITUATED WITHIN 5 MINUTES' WALK OF CITY. THREE ROOMS UP NOW RENTED. THIS HAS PRIVATE ENTRANCE. OWNER AT PRESENT LIVING IN THREE ROOMS DOWN. YOU CAN LIVE DOWNSTAIRS AND RENT UP, OR RENT BOTH SUITES AND [illegible] ON INVESTMENT. THE CONDITION OF THIS HOUSE IS VERY GOOD INSIDE SPOTLESSLY CLEAN. INCLUDED IN THE FULL PRICE OF $3,695 ARE TWO RANGES AND WOOD AND COAL HEATER. THIS IS AN EXCELLENT BUY AND POSSIBLY COULD BE HANDLED WITH $2,300 CASH DOWN.
Please Call Herb Hodgson B 2101 Eves. G 9167

$4725—$1500 CASH

There is only one like this, and it won't last long. Six large rooms and pantry, with basement. Three bedrooms and bathroom up, and three rooms and toilet down. Sawdust burner furnace with heat piped to all rooms. At present upstairs is rented as a three-room suite, with sink, etc. in kitchen, or could easily be changed back to three large bedrooms. Located on a very nice street in the Fernwood district with low taxes of $85. Balance of purchase price on good terms, equal to a fair rental. This property is underpriced for a quick sale—so don't delay.
Phone Mr. Rogers B 2101 or eves. G 5650 or B 2101

CAN YOU TOP THIS??? $1750 DOWN $5800 FULL PRICE OR $4995 CASH ESQUIMALT FOUR-ROOM SIDING EXCLUSIVE LISTING FEATURING

1. Lovely living room—coved ceiling.
2. Cabinet kitchen—ample dining space.
3. Two excellent bedrooms.
4. Three-piece bathroom—lovely inlaid lino.
5. Excellent lot—taxes $65.

The owner is moving east and must sell. An excellent buy for Navy, Yarrows or Dockyard people. Included in the price is an excellent oil range, oil heater and Venetian blinds. The inside and outside of this home is in spotless and shining condition. This home will be shown by appointment only.
Please call Herb Hodgson, B 2101, Eves., G 9167 or B 2101.

$2500 DOWN PAYMENT GORGE DISTRICT

$7950—Owner going to Halifax . . . must sell BEFORE APRIL 15th this modern stucco bungalow. Contains large living room with golden oak floors (with dining space at end), two bedrooms, Pembroke bathroom. Modern kitchen with GAS RANGE INCLUDED. Full cement basement and heat piped to rooms. $55 per month will include INTEREST, PRINCIPAL and TAXES.
(Please call Mr. Mitchell, B 2101 or Eves. E 4473)

VIEW OF CADBORO BAY 5 ROOMS—RANCH TYPE OIL-O-MATIC HOT WATER HEAT

$11,600—Excellent value is offered in this three-year-old home in immaculate condition with nearly an acre of wooded country as a background. An excellent through hall with oak floor, large living room with view window, attractive dining room, all-electric kitchen with lots of cupboards, Pembroke bathroom, two large bedrooms, sunken utility room with Oil-O-Matic hot-water heating plant. Separate garage.
To view this property please contact Mr. Hinde, B 2101, day or night.

HAWKES FOSTER LTD.
1815 DOUGLAS B 2101

P. R. BROWN & SONS LIMITED
Real Estate and Insurance Agents
Member Real Estate Board of Victoria
1112 BROAD STREET G 7171
Established 1900

INCOME—SEVEN ROOMS

Situated in a good district, inside the one-mile circle. This seven-room house brings in a revenue of $84 a month with accommodation for the owner. There is a new Duroid roof, full cement basement and renewed hot-air furnace. This house is furnished, is in good condition and is a going concern.
Full price $6850
Please contact A. T. Hunkin, Eves. Alb. 18T

CAMOSUN STREET $3000 DOWN—8 ROOMS

This home is ideal for a rooming or boarding house. All rooms are large. The basement is high with plumbing and furnace. There is a large lot and separate garage. This home is immaculate and there is no money to be spent on it. The price is low, only $7500
Eves., please call Frank Burton, Jr., E 1201

OAK BAY A HOME WITH CHARACTER

This desirable residence of seven rooms, situated on one of the nicest streets in Oak Bay has three bedrooms, den, four-piece bathroom, charming living room with fireplace, guest-size dining room, modern electric kitchen, utility room, hot water Oil-O-Matic furnace; garage, pretty garden. Owner leaving city.
Please call Miss Courtnall, G 9217.

CEDAR HILL AREA AMONG THE OAKS

Situated among other fine homes in an exclusive location, very attractive bungalow with living room, dining room, two nice bedrooms, bathroom, ultra-modern electric kitchen with utility room adjoining. Full high basement with a large rumpus room with fireplace, finished in KNOTTY PINE. OIL-O-MATIC HEAT, separate garage. This home has to be seen to be appreciated.
Price $13,900
Please contact A. M. Miller, Eves. G 9216.

TRIPLEX Just Off Oak Bay Ave.

Three de luxe suites. Revenue from two suites is $95 per month and lovely suite for buyer comprising large living-room with fireplace, bedroom, kitchen and bathroom. Very nice view from this choice property. $4,500 will handle.
Price $8950

SOOKE $1000 Will Handle

Five-room bungalow on ½-acre lot, with sea view and near the water. Fruit trees, etc. A nice place to retire and only $4500

SIDNEY PRACTICALLY NEW WITH OCEAN VIEW

Four-room stucco bungalow with attached garage-woodshed. Very well planted garden with shrubs, lily pool, etc., and situated among new homes. Close to transportation and shopping centre.
Price on terms $4500

ALEX G. HILL & CO.
1303 Broad Street G 7741

F. N. CABELDU, LTD.
1213 BROAD ST. E 7174

MOUNT VIEW—Three and one-half rooms and attached garage, stucco bungalow. Good. $1,350 down and $45 per month. Taxes $50. Price $5250

FAIRFIELD — Five-room bungalow, good condition, basement, garage. Taxes $97. Clear title. Price $6700

HIGH QUADRA—Five rooms and rumpus, modern bungalow, through hall, basement, auto-oil heat, garage. Choice $13,900

OAK BAY—Open to offer, fully modern, five-room bungalow, through hall, basement, extra room and garage. Look into this [illegible]
Call P. Marconi, E 7174, eves., G 6625.

WATERFRONT QUEENSWOOD AREA

Almost one acre of lovely waterfront property, very attractive five-room ranch-type bungalow, large living room 24x18, with open fireplace, two good-sized bedrooms, cabinet kitchen with breakfast nook and view windows. The kitchen and the dining room are both panelled in knotty cedar. Hot-air conditioned heat. Unsurpassed view of sea, islands and mountains.
Full price $18,800
Please phone Mrs. Kelly, E 7174, or evenings, Keating 44M, collect.

QUADRA DISTRICT

Modern three-bedroom bungalow. Living room, dining space, oak floors in living room, fireplace, small cabinet kitchen, Pembroke bathroom. Full basement, hot-air furnace piped to all rooms. $2,500 will handle this, monthly payment of $46, including taxes and insurance. Owner moving from Victoria.
Full price $8155
Mr. Bennett, E 7174, Eves., E 4313

A MODEL FARM and a DELIGHTFUL HOME

About 30 miles from Victoria in a beautiful setting is one of the most attractive little farms on the market. It consists of approximately 21 acres in timber, pasture and garden. The house is a completely modern six-room semi-bungalow. Large living room with open fireplace, through hall, guest-size dining room, cabinet kitchen, breakfast nook, utility room, master bedroom and bathroom. Upstairs are two lovely bedrooms and another full bathroom. Hot-water Oil-O-Matic heat. Electric domestic hot water. Breezeway from the garage and workshop. Even the barn, chicken house and tool shed are picturesque. The garden around the house is beautifully laid out in flowers and shrubs. Lovely mountain views. Close to sea and excellent fishing. There is unlimited water from an ever-flowing spring. Low taxes. Full price $17,750
For further particulars please contact Mrs. Kelly, E 7174, or evenings, Keating 44M (collect).

HOME, GUEST HOUSE OR SMALL FARM

Fourteen acres on the waterfront with a large house containing the usual living and reception rooms and eight bedrooms, various outbuildings, including Grade A barn. Flower and vegetable garden, fruit trees, etc. Will take city home as part payment.
Price $25,000
Call Mr. Blenkinsop

LISTINGS

Wanted at once a five-room house in good district up to $8,500 on terms, $2,500 cash and $50 per month.
Call Mr. Blenkinsop

SEA VIEW

Modern bungalow with a delightful view of the water. The ground floor consists of living room with fireplace, kitchen, dinette, two bedrooms, bathroom and utility room. There is a part basement with hot-water furnace, and oil burner. Separate garage. The house is insulated. Included in the price is a modern oil-burning kitchen range and a Bendix washer. Price $9500
Call Mr. Blenkinsop

NEAR SHELBOURNE

Cash $1,000. Modern four-year-old bungalow in attractive first-class condition. Living room with fireplace, large kitchen with nook window (including white modern garbage burner and full size gas range, value $150), two large utility rooms, two fine bedrooms, three-piece bathroom, central hall plan, including circulating heater. Outside garage, nice lot. Fully furnished $7,150.
Price $6150
Mr. Cryer, Eves., E 2177

BURNSIDE BARGAIN—$8500

Bungalow (with additional upstairs rooms unfinished), six years old, modern, standing on high ground with views. Stucco marble finish and in immaculate condition. Large L living and dining room with brick fireplace. Cabinet kitchen with attractive large sun room. Two double bedrooms, large closets, four-piece bathroom. Concealed stairway to two unfinished bedrooms. Full finished basement. Hot air heat. Drive-in garage. Attractive cove ceilings; fully insulated. Lovely garden. Real Value $8500
Mr. Cryer, Eves., E 2177

FAIRFIELD DUPLEX

Downstairs—through hall, living room 22x13, fireplace, two bedrooms 19x12; modern kitchen, three-piece bathroom. Upstairs—living room, one large bedroom, three-piece bathroom. Full basement, hot air heat. Separate garage. This is a very good buy $7500
Mr. Cryer, Eves., E 2177

Mount Tolmie, six-room bungalow (with views), four-piece bathroom. Full basement, hot-air heat, large growing garden. Taxes $105.
Price $10,500

Waterfront, six-room semi-bungalow, double plumbing, fully insulated. Full basement, rumpus room, hot-air heat. Taxes $150. Two garages.
Price $10,950
Mr. Cryer, Eves., E 2177.

HEISTERMAN & CO.
ESTABLISHED 1864
1121 Blanshard Street Empire 6161

OAK BAY SIX ROOMS—ONE FLOOR

$3,400 cash and balance as rent for this attractive home consisting of living room, dining room, kitchen wired for range, three bedrooms and three-piece bathroom. Part basement with hot-air furnace, separate garage. No steps to bother. For appointment to view phone J. Wyatt, Eves., G 6757.

EIGHT-SUITE APARTMENT GENUINE INVESTMENT

One of the best locations in town. Modern suites. Hot-water heat. Very nice stucco building. Gross rents $7,434 per year. Expenses $2,355.45. Total price $48,000. This block is handled by our office for present owner. Open to inspection for genuine client.
Ask for F. Pitt, E 4161, Eves. B 2574

WATERFRONT HOME FURNISHED — $10,500

Very attractive home in the country within easy distance to town. An ideal spot for the summers or could be made into a year-round home. House consists of hall, large living room with fireplace, cabinet kitchen with dining area, two bedrooms and bath. Also guest cottage which has bed-sitting room and bath. Completely equipped with electric stove, electric hot-water heaters, refrigerator, nice furnishings, china, glassware, etc. Outdoor furniture included. Secluded lot with patio and tea house overlooking the sea. Steps lead down to private beach.
Price fully furnished $10,500
Phone Mrs. Shirley, E 4161 or G 8868

VIEW ROYAL

California design five-room stucco bungalow. High location with excellent views from living room and dining area. Wall-to-wall Rambow carpet. Attached garage. Large lot. $3,000 down will handle.
Full price $11,900
Ask for Mr. Burrough. Eves. G 1813

YOUR LISTINGS KINDLY APPRECIATED

FINANCIAL SURVEY LIMITED

SEAFRONT QUEENSWOOD

Two-year-old ultra-modern bungalow, standing in about an acre. Large living-room, fireplace, dining room, two airy bedrooms, four-piece Pembroke bathroom. All knotty pine electric kitchen, dinette, utility room with tubs. Cement basement, air-conditioned piped furnace. Garage and breezeway. Insulated throughout. A panoramic view, a picture that changes with every hour of the day is yours from the large plate-glass windows. $1,900 will give possession, balance arranged. Full price (greatly reduced) for cash $18,900
[illegible]
Res. Colq. 224R Office G 9305

WATERFRONTAGE

This is one of the best buys we have had the pleasure to list for a long time. It is secluded yet close to the main highway, the home alone is worth the price asked, as it is a six-roomed Tudor-style bungalow, has large living room with fireplace, dining room, cabinet kitchen, three nice bedrooms, main rooms hardwood floors. Four-piece Pembroke bath; attached garage, full concrete basement with Oil-O-Matic hot-water heat. There is one acre of land with lawns, gardens and fruit trees, and it also has a wharf and boathouse. What more could you wish for; the taxes are only $75. $8,000 cash will handle. The price has been reduced for quick sale to only $15,750
To view ask for Roy Gill, G 9305. Res. G 2310

"IT'S A SHAME!"

And we are quoting the exact words of the owner of this delightful shake bungalow. Planned and built on a CHOICE WATERFRONT LOT just seven years ago by this same owner, is not just a house but a home. Has MAGNIFICENT VIEWS and a most outstanding floor plan featuring large living room, guest-size dining room with built-in features; elaborate kitchen with BREAKFAST NOOK, two bedrooms and a THIRD BEDROOM (plastered, etc.) in full daylight basement. OIL-O-MATIC HOT-WATER HEATING, garage space for two cars. The well-developed lot gradually slopes to the water edge and as the owner said, "It's a shame," but I am forced to sell immediately at the rock bottom price of $13,600
Call G 9305, Today
Contact L. E. Kirk, Evenings, Colquitz 416X (Reverse the Charge—I Insist)

FAIRFIELD—A REAL BUY

Very smart white stucco bungalow built in 1940 of the finest materials. This home comprises four rooms and dinette space with oak floors in the living room, master bedroom and through hall; second bedroom is nice size; the cabinet kitchen has the sink and dinette space. There is full cement basement with EXTRA BEDROOM, drive-in garage, laundry tubs and hot-air piped heating. Lot is well developed with lawns, shrubs and some fruit trees. Taxes, $151. This is excellent at $9500
Contact S. W. Anderson, Residence, G 1394

FAIRFIELD THREE BEDROOMS OIL-O-MATIC HOT WATER

Stucco bungalow of six rooms, all in spotless condition. Hardwood floors in the main rooms. Tiled bathroom, four-piece with Pembroke tub. Full basement with really good heating unit. Drive-in garage. Walking distance. See this now. Full price $9500
K. C. McConnell, res. G 8915 Office G 9305

NOTICE

Have you a mortgage or an agreement for sale that you receive monthly payments from and are anxious to sell to realize your cash? Phone us today, we have cash available or could be used as a down payment on a house, etc.
Mr. Spencer, Eves., Col. 224R or Mr. Smith, E 5384

QUADRA WAY

A grand two-story siding home, consisting of seven spacious, bright rooms. Full basement, hot air piped furnace and large fairly developed lot. Hardwood floors on main floor, cabinet kitchen, four large bedrooms upstairs. Clean and bright throughout. Ideal family or revenue home $8950
Contact M. E. Braithwaite Res. B 7845 — Office G 9305

N.H.A. SPECIAL VALUE PLUS SPECIAL VIEWS

New Listing — Approximately 12-year-old N.H.A. stucco bungalow ideally located in quiet High Quadra area, fine surrounding views. Built with a through-hall plan, large living room, oak floors, fireplace, separate dining room, exceptional kitchen with scenic outlook, two fine bedrooms, Pembroke bathroom. Full basement, drive-in garage. This is a REAL BUY and will sell very quickly.
ONLY $8500
Contact I. G. Patrick, Res., E 9043

$1500 DOWN

Attractive five-room siding bungalow comprising large living room, fireplace, dining room, large kitchen, two spacious bedrooms, three-piece bath, full cement basement, hot-air furnace. Two lots, fruit trees, secluded.
Priced right at $5850
Contact P. O. Williams, Eves. G 9687

Financial Survey Limited
Member of Real Estate Board of Victoria
1324 GOVERNMENT STREET G 9305

JOHNSTON & CO. LTD.
Established 1903

DO YOU KNOW

An old-type home in excellent condition—ideal for [illegible]. This home is exceptionally well kept and will lend to revenue for very little. Full cement basement, hot air heat, and in good locality and convenient to transportation. Owner offers home for only $2,900 down. Full price $6850

SEAFRONT

Come on you Prairie folks, if you want sea frontage and sea view unlimited, here it is, with access to one of the best sandy beaches in Victoria. Swimming, fishing and boating and with all this goes, believe it or not, a modern five-room stucco bungalow with basement and Oil-O-Matic heat, schools, bus and stores at the front door. Terms for quick sale. Price only $8500
Phone Pat Russell, Evenings, Belmont 39Q

CITY—N.H.A.

NEW 4½ rooms, full basement — your choice of colors now. Easy terms. Price $9200
Phone Alex Olson, G 5380; Evenings

LAKE HILL

N.H.A. NEW five-room stucco bungalow—hardwood floors throughout, dining room something very unique in finish. Saanich, low taxes, good transportation, full cement basement.
Price $10,900

Member of the Real Estate Board
1150 BROAD STREET
Day Phones: E 5242, E 7741

STEWART CLARK & CO.
Call G 1011 - - G 0317

$3470 CASH—NEW—N.H.A.

A five-room house of the highest quality located in an ever-expanding residential area. Through hall plan, two large bedrooms, "L" shaped living and dining room combination, electric cabinet kitchen with dining space, four-piece bathroom. Full basement. Complete insulation, heavy Duroid roof. Low monthly payments of $37, plus half of taxes. Full price $9150

Real Estate — Mortgages — Insurance
314 PEMBERTON BUILDING
Evenings: Roy Green, G 9735
[illegible]

KER & STEPHENSON

SAANICH

Five-room bungalow. No basement, garage. Situated in old charming garden with two lots extra. Owner in hospital. Must sell—$2,000 down, $50 per month. Only $4000
G 4127—Day or Night—G 4127

HIGH QUADRA

Exceptional value in favorite part of this desirable area. White siding bungalow with Duroid roof comprising living room with fireplace, dinette, kitchen wired for range, two [illegible] bedrooms, four-piece Pembroke bathroom. Full basement with new steel furnace, electric hot water, tubs, drive-in garage. Convenient to transportation, shops, schools. Terms available. Phone for appointment to view $8500
G 4127—Day or Night—G 4127

SAANICH

Five-room bungalow on large lot—berries. N.H.A. built by owner. In spotless condition. $4,200 will handle. Exclusive listing. Price $8700
G 4127—Day or Night—G 4127

CADBORO BAY—SEA VIEW

On a one-acre beauty spot, among the pines. Five big rooms with through hall, oak floors, Venetian blinds, automatic hot water, oil-fired furnace. Separate garage. About two years old, stucco with Duroid roof.
Price $11,650
G 4127—Day or Night—G 4127

THREE SUITES SELF-CONTAINED

A sound 14% investment in upper Fernwood. Beautifully constructed and in spotless condition. Two suites on main floor, each with bath, oak floors. A spacious upstairs suite with bath. Full basement, new furnace, new hot-water heater. Two-car garage. Secluded and nicely landscaped garden, front and rear. Fruit trees and pools. Terms available $11,950
G 4127—Day or Night—G 4127

TEN MILE POINT

Architect-built bungalow. Entrance hall, large "L" living room, dining room with view windows. Through hall to two bedrooms and utility room. Modern [illegible] oil hot water heat. Garage with workshop. Large greenhouse. Beautifully landscaped lawns and gardens. Excellent soil. Few steps down to private beach. Magnificent VIEW of OAK BAY and OLYMPICS. Lot cannot be replaced today. Value $21,000
G 4127—Day or Night—G 4127

SECLUSION — SUNSHINE SUBURBS

Sunny Gordon Head—seclusion on private lane. Close to bus and schools. Nearly four acres, finest view property. Ranch bungalow "L" plan, living room, dining room, 100 square feet of plate glass. Two twin bedrooms. American cabinet kitchen, view nook. Den, rumpus room with fireplace, extra plumbing in basement. [illegible] Oil air-conditioned heat. Garage. Carport with sundeck. The most desirable property in district.
Price $21,000
G 4127—Day or Night—G 4127

UPLANDS 3075 RUTLAND ROAD EXCLUSIVE

Smart eight-room Ranch Bungalow, situated on the corner of Beach Drive. This very complete home requires landscaping to make it one of the loveliest in this desirable area. Through hall plan with spacious living room, family-size dining room and three large twin bedrooms. Bright cabinet kitchen. Lovely hardwood floors throughout. Fully finished lower floor has large rumpus room with bar and fireplace, two bedrooms, three-piece bath, also laundry room. Oil hot-water heat. Two-car attached garage. For quick sale price has been reduced to $25,000

KER & STEPHENSON LIMITED
Member Real Estate Board
909 Government Street

C. N. MONTAGUE CO. LIMITED
1028 BLANSHARD AT FORT G 9318

$2000 DOWN FULL PRICE $6300

Nearly new four-room stucco bungalow with attached matching garage. Spacious kitchen wired for range, utility room. Lot 60x120. Fifteen minutes drive to City Hall. This is a good buy at only $6300
Exclusive listing.
Please ask for Mr. Betts, Office G 9318, Home E 9687

GOING TO U.S.A. MUST SELL OUR CORNER GROCERY

Excellent turnover. We welcome your closest investigation. An opportunity for you to be your own boss. $8,900 including stock, fixtures and goodwill. Please ask for Mr. Betts, Office G 9318, Home E 9687.

HIGH QUADRA 10-YEAR-OLD FAMILY HOME FOUR BEDROOMS

Fine stucco semi-bungalow with five rooms on main floor and four-piece Pembroke bath. Up, two bedrooms with toilet and wash basin. Hardwood floors. Full basement. Garage. Good garden.
Price on terms $9450
Please contact Major Seymour, Office G 9318, Home E 6309

LAKE HILL BEAUTY

A splendid six-room three-year-old stucco bungalow with hot-water Oil-O-Matic heating, hardwood floors, attached garage and beautiful rock and terraced gardens in charming secluded surroundings. Lot 150 feet wide. Low taxes. A rare opportunity.
Price, on terms $14,000
Please Call Mr. Hanson, Office G 9318, Home E 0828

"We'd Appreciate Your Listings"

STADACONA PARK 4 BEDROOMS—$3500 DOWN

N.H.A., four years, attractive stucco semi-bungalow with through hall, large living room with fireplace, dining room, all with oak floors, cabinet kitchen with tile sink, four-piece Pembroke bathroom and two large bedrooms down, concealed stairway to two bedrooms up. Full cement basement, hot-air furnace and laundry tubs. Price $9500

ALFRED CARMICHAEL & CO. LTD.
1216 Broad Street G 7841
Evenings, Mr. Carpenter, Albion 88K

THE HOPE REALTY

$1000 IN CASH PRIZES

We are one of the sponsors on CJVI's Easter Bunny Programme—Help yourself and support the Red Cross.

UPLANDS—EXCLUSIVE RANCH BUNGALOW SUPERB

Six lovely rooms up; circular view window living room, 17x21, plus three-foot bay circular window; all floors [illegible] and yet many covered with expensive carpeting. Dining room, den, all coved ceilings. Two large bedrooms, full length mirrors, then fully finished suite down including [illegible] double garage. Terms. Surely value at $32,000
Vance Hope

HIGH QUADRA—SECLUDED

New stucco bungalow. Large living room, a very beautiful home. Mortgage companies offer a loan of $6,500—so you can see what value this beautiful property is at $11,025
Heating is automatic oil. Also another at $10,500.

A nice little new bungalow, $7,500. Four and a half rooms, hot water heated, attached garage. Birch parquette floors, good lot, taxes $65 — Gorge Vale area. Close to bus.

DEAN HEIGHTS EXCLUSIVE

Four and a half nice rooms, southern exposure, white stucco, attached garage. Taxes only $62.90. Price $6500
Large reduction for cash.

SEA—SEA VIEW

$5,500—Older-type bungalow—but with a little fixing is a good buy in Esquimalt.

$1500 DOWN

High Gorge four and a half room siding bungalow. Neat and clean. Reduction for cash $5250

ROLL OUT THE REVENUE JINGLE THE CASH! FAIRFIELD

Four suites, several single rooms, plenty of plumbing. Large revenue. $16,500
Take bungalow part payment

VANCOUVER STREET

Revenue $131 monthly and three rooms for owner. This property has two baths and in excellent shape. Five minutes walk to centre of town. All furniture except owner's goes with house, also oil stove. Cash to mortgage.
Price $7500

HOOFER'S SPECIAL CASH $2000

Duplex, Pandora, up and down. Suite vacant. Separate heating units. Separate entrances $8500

LARGE OLD-TYPE APARTMENTS

Eight rental units semi-self contained. New wiring going in. $9500 less price of wiring. $2,000 cash handles. Revenue $200, your chance to get a start.

$2500 BEACON HILL WALKING DISTANCE

Large bungalow, older type, five rooms with two extra bedrooms upstairs for revenue. Only $7500
Balance $55 per month.

We have hundreds of exchanges "Yes, Large and Small We Have Them All"

THE HOPE REALTY
Suite "B," Campbell Bldg.
B 6246, B 7641
Evenings: Vance Hope, E 4108; Charlie Clarke, G 8910; Douglas Brownsey, B 5334; Colquitz 350R, secretary, E 7356

NEWS FROM NEWSTEAD'S
At 10 a.m. Daily on CKDA

SHELTERED WATERFRONT MODERN HOME AND INCOME

FIVE-ROOM SUITE
THREE-ROOM SUITE
ENTIRELY SELF CONTAINED
SECLUDED GROUNDS
DEEP WATER ANCHORAGE
CLOSE TO CITY
INSPECTION BY APPOINTMENT ONLY $16,800
(Joint Exclusive)
Alfred Powell, Evenings, G 8893

FAIRFIELD SPECIAL $3500 DOWN

It will be a pleasure to show you this ultra-modern bungalow consisting of a large living room with open fireplace, spacious dinette, beautiful cabinet kitchen, through entrance hall, four-piece Pembroke bathroom, hardwood floors, three lovely bright bedrooms. Full cement basement with hot-air furnace, laundry tubs and drive-in garage. Lot 70x130. Ideal location. Full price reduced to $10,500
Call Bert Snape, Eves., E 7674

FAIRFIELD

Owner leaving the city and offers this delightful five-room bungalow at a very reasonable price. A good lot with full cement basement, hot-air furnace and garage. You will be amazed on entering the front door and seeing an adorable den and combination living and dining room with fireplace. Modern kitchen, bathroom and two bedrooms. $2,350 will handle with balance arranged $6750
Mr. Laing, Eves. B 7081

Newstead Realty Ltd.
766 FORT STREET E 7194

NEW! MODERN! N.H.A. SUITE IN THE BASEMENT $9500 — TERMS

LARGE LIVING ROOM, DINING ROOM, ALL-ELECTRIC KITCHEN, FOUR-PIECE PEMBROKE BATHROOM, TWO BEDROOMS AND A THROUGH HALL. NICE SUITE IN THE BASEMENT WITH BATHROOM. OIL-O-MATIC HEATING. OWNER GOING TO SEATTLE—MUST SELL.

D.V.A. VETERANS!

Here is a brand new two-bedroom home on 1.8 acres of good land by Langford Lake. Close to bus, school, etc. Only $6950

COLONIAL RESIDENCE WATERFRONT

Four bedrooms, charming living room, guest-size dining room, all-electric kitchen, Pembroke bathroom, Oil-O-Matic heating, full basement. A beautiful sea view from almost all rooms. Only $3,000 DOWN!

THE CITY BROKERAGE
1018 Blanshard St. Phone G 5023, B 5334

BOORMAN'S

"SPRING IS HERE"
HOMES ARE SELLING
List With Us for Results
Prompt Inspection and Courteous Service
We Need Listings

LANGFORD $2000 DOWN PAYMENT BRAND NEW BUNGALOW

Here is a dandy little house which has just been completed, and is comprised of good-size living room with fireplace, two bedrooms, kitchen and utility room, car port, lot approximately 60x220. This is a very attractive little home. Price only $5000
R. Harris, Eves., E 1202

EXCLUSIVE LISTING OAKLANDS $1500 DOWN

Older-type five-room stucco bungalow with full concrete basement, drive-in garage, piped furnace, Duroid roof, good garden. The interior has been redecorated recently and the owner will allow for exterior painting. Price with balance at $55 month including interest at 5% $5775
Stan Cornish, Eves., G 7643

"INCOME" GOING CONCERN

Fourteen-stool cafe, living quarters adjoin. Excellent location. Tremendous business. NETS minimum $450 a month. Rental only $45.00 per month. Owner leaving city. Further details to bona-fide purchaser. Price $9500
C. J. Harrington, E 5846

WILLOWS DISTRICT OF OAK BAY

Construction of this exceptionally attractive five-room bungalow is now nearing completion. A through hall plan with many novel ideas. It features combination living room-dining room 24' long by 13' narrowing to 11' at dining section, utility room on main floor, two good bedrooms and Pembroke bathroom. Full basement with piped furnace and garage. N.H.A. built and therefore is fully insulated. Loan of $6,200 at 5% is available if required.
Price $11,500
After hours phone J. A. Boorman, B 3636

ENGLISH COTTAGE STYLE NEAR UPLANDS

A beautiful home on large landscaped lot, consisting of large living room 17x14, fireplace, dining room 14x12, two bedrooms and up-to-date large four-piece bathroom, dream of a kitchen, utility room, all on ground floor, with parquet mahogany flooring and mahogany windows with leaded lights. Upstairs, den and bedroom with small room which could be made into a second bathroom. Garage and workshop. This is a very attractive home and reasonably priced at $17,325
H. P. Hepburn, Eves., E 7039

EXCLUSIVE LISTING QUEENSWOOD NEARLY THREE ACRES WATERFRONT PROPERTY

Situated amidst a lovely landscaped garden and natural surroundings with unobstructed view of Haro Strait and the Olympic Range, we are pleased to offer for the first time this delightful residence. Large reception hall, living room 22x18 with fireplace, full-size dining room, all first grade oak flooring, two twin-size bedrooms, four-piece Pembroke bathroom. Bright cabinet kitchen with range wiring, concealed stairs to one finished bedroom and one unfinished, cedar-lined closets. Full cement basement with Oil-O-Matic heating, fully insulated. Double garage. Black-top driveway leads to house. Vegetable garden, fruit trees, etc. Well constructed barbecue.
Asking price $22,500
R. Harris, E 1202

Boorman Investment Co. Limited
616 VIEW STREET E 7124
Member Real Estate Board of Victoria

W-E-S-T-E-R-N HOMES LTD.
611 YATES ST. B 2157

"FAIRFIELD DUPLEX" "OIL-O-MATIC"

This up and down duplex has just been fully redecorated inside and completely painted outside. Main floor has four room, self-contained suite with Pembroke bathroom. Upstairs has three-room suite and three-piece bathroom. Full basement with new automatic oil heating unit. Also automatic hot water unit (domestic), drive-in garage. Fruit trees. Close to bus, schools and shopping. Low taxes, easy terms.
Asked price (open to offer) $9850
Roy Smith, B 2157, eves., G 3019

$1500 DOWN $1500 "FAIRFIELD ROAD"

Six-room bungalow in very nice shape. Interior consists of reception hall, den, living room with tile fireplace. Large dining room, two bedrooms, two-piece bathroom and separate toilet, modern cabinet kitchen. Basement, piped furnace, drive-in garage. Quick possession. Don't delay on this one. It will sell fast at $6750
Johnny James or Stan Evans B 2157, eves., B 6515, G 8280.

"JAMES BAY"

Cosy four-room bungalow on quiet street. Nine years old. Cedar siding. Large living room, dinette, [illegible] kitchen, two bedrooms, three-piece bathroom. 48x120 lot. $2,150 cash, balance at $30 per month.
Price $5250
Ed Olson, eves., G 4606

CITY — CLOSE IN FOUR-ROOM STUCCO FULL BASEMENT

A four-year-old four-room glass stucco bungalow. Living room 16 x 16 with nice view and fireplace. Very large cabinet kitchen 17 x 14. Two good size bedrooms, both with closets. Four-piece Pembroke bathroom. Full basement with furnace piped to all rooms. Drive-in garage, high location, nice lot, good district, and good buying at (on terms) $7350
Call Johnny James, B 2157; Eves., B 6515

DEEP COVE

Lovely waterfront home on one acre of landscaped property. Five-room modern stucco bungalow with four-piece bathroom. Full eight-foot concrete basement containing the hot-air furnace, a large rumpus room facing the sea and washroom of shower and wash basin. One hundred feet of waterfrontage. Twenty fruit trees on property. Owners leaving for England this year will accept up to £2,000 sterling drawn on any bank in England as part payment and a good mortgage could be arranged also. Enquire for further particulars at office if interested in a home of this type. Location among other nice homes. Full price or open to near offer $15,600
Please ask for W. Jones, E 6303 evenings, E 3823

ARTHUR E. HAYNES LIMITED
718 Fort Street

BROWN BROS. AGENCIES LIMITED
Member Real Estate Board of Victoria
View and Blanshard Streets E 1183 - 4

OAK BAY—WILLOWS MODERN—FIVE-ROOM PLUS LOVELY FULL BASEMENT SUITE FOR MOM AND DAD

Oak Bay Municipal Council says no commercial suites in this area of new homes, near stores, school and beach, but Mom and Dad would love it. This is a properly built basement suite with wood floors, smart kitchen, flush cupboards, bathroom with shower, living room, large bedroom [illegible] dash stucco bungalow has five grand rooms, hardwood in hall and main rooms, tapestry plaster, etc., everything like new, good bedrooms, tiled kitchen, etc. Truly a smart modern bungalow with all conveniences including automatic all-hot-air heating, separate garage, copper plumbing, etc. Owners desire revenue, so will sell at BARGAIN PRICE. Full price with terms $13,500
Please call D. R. McAdams, Home G 2420.

LANSDOWNE SLOPE 1½ YEARS OLD FOUR BEDROOMS SEA VIEWS, ETC

Built for present owner, architecturally designed for gracious living and entertaining. Extra well built, superior workmanship throughout. Fully insulated, tastefully decorated and OAK FLOORS THROUGHOUT besides having many costly built-ins; there is an excellent reception hall leading to a living room 23x15. Guest-size dining room, all-electric kitchen with breakfast space, laundry room off fitted for Bendix, four-piece Pembroke bath, master bedroom plus second bedroom or den. Attractive open stairs to two spacious bedrooms and two-piece bathroom. Full high basement has expensive Oil-O-Matic air-conditioned heating unit, electric hot water, drive-in garage, etc. OWNER LEAVING IMMEDIATELY, your opportunity to purchase this luxury home much less than can be duplicated, besides lovely finished grounds. Don't forget beautiful views are seen from all windows, location is among our finest homes. A lovely family home that commands your immediate inspection. Special price with terms at $22,900
Call Mr. Belcher, G 3584

TWO COUNTRY BEAUTIES BOTH RANCH STYLE

1. On one and a half acres, with grand lawn and grounds. The home has wall-to-wall carpet in lovely living room and hall. Two bedrooms, cabinet kitchen and four-piece bathroom. Extra large attached garage. Lake views and frontage.
2. On one acre—Has beautiful living room with down-to-floor picture windows, dining area, compact kitchen, three bedrooms and four piece bathrooms, separate garage, outstanding sea views. Both close to new Pat Bay Highway. BOTH BARGAINS. Each $11,500

H. Andrew, Brentwood, Phone Keating 17G

SPECIAL!! FAIRFIELD LOVELY FIVE ROOMS IMMEDIATE POSSESSION

CHECK THESE FEATURES
1. Fully furnished including modern gas range and refrigerator.
2. Hardwood floors in main rooms.
3. Possession in 48 hours.
4. Automatic oil heat.
5. Full basement with laundry trays and storage room plus attached garage.
6. Duroid roof, white stucco finish.
7. Landscaped grounds, reasonable taxes.
8. Near school, bus, park and stores.

VERY WELL PRICED AT $8400
A BROWN BROS. EXCLUSIVE
To Inspect Please Contact Mr. K. F. Larson Residence, G 0987

LOOK! LOOK! LOOK! THREE BEDROOMS

Here is a NEW three-bedroom STUCCO bungalow almost completed and situated on a nice lot. No further advertising is necessary on this one. It will sell itself. Full price with terms $8600
For full information on this lovely home please ask for Mr. Douglas Lawson Eves. B 5278

OPEN FOR INSPECTION TODAY - 2-4.30

1406 ELFORD ST., COR. FORT

TODAY'S BEST BUY AT $4500

This valuable property suitable as home and revenue. Don't miss this opportunity if you are interested in this type of property.

STEWART CLARK & CO.
G 1011 — G 0317

You Are Shareholders in the Work of Mercy When You Contribute to the Red Cross.

EXCLUSIVE OPEN FOR INSPECTION SATURDAY, MARCH 22 2-4 O'CLOCK

3646 Elliston Avenue, five-room, almost-new stucco home, comprising living room, dining room, cabinet kitchen, two bedrooms, four-piece bath, through-hall plan. Basement, drive-in garage, furnace, etc. Price $9800
Please ask for Mr. Falconer, E 9721, Evenings, G 3979.

HAULTAIN $2600 CASH

Will handle this four-and-one-half-room stucco bungalow on two good garden lots, only half block to bus, consisting of entrance porch to large bright living room with hardwood floor and fireplace, central hall to large bright cabinet kitchen with dining space, two good bedrooms, four-piece bathroom. Lots are well landscaped in lawn, flowers and garden. Separate garage. Good value at $7700
Please call Mr. Ridings at E 9721 or Res. B 4567.

LAKE HILL—4 BEDROOMS

A cute, neat and compact semi-bungalow. You'll like it at first glance. It's only 10 years old and comprises very nice living room, cabinet kitchen, dinette, two good bedrooms, two bedrooms up by concealed stairway. Separate garage and nice large garden lot. Some terms. Priced right at $6600
Please call Ted Lupton at E 9721 or Eves., G 3927

RIDINGS REALTY LTD.
1220 Broad St. E 9721

UNIVERSITY HEIGHTS

ATTRACTIVE RANCH-STYLE bungalow. Through hall, lovely living room, dining room, large bedrooms, four-piece bathroom, hardwood floors in all rooms. Wired for electric range. Electric domestic hot water. Oil-O-Matic heating. Rumpus room with fireplace. Attached garage. Exclusive listing. Price $13,700
Mr. Scott, Evenings, G 3494

RALPH H. WILSON
502 PEMBERTON BLDG. PHONE [illegible]

A. BERNARD & CO. LTD.
G 9335

CITY — GORGE THREE - FOUR BEDROOMS

The owner of this exceptionally well-built stucco semi-bungalow has bought another home and is now offering this home at slashed price. The home comprises a large entrance and through hall, bright good size living room, guest-size dining room connected by French doors with the living room, large wired cabinet kitchen, Pembroke bathroom, two generously proportioned bedrooms (or one bedroom and DEN), HARDWOOD floors in main rooms. [illegible] upstairs. Full high cement basement with drive-in garage. Good garden and second garage (separate). A liberal mortgage is available on easy monthly payments. Full asking price open to reasonable offer only $10,500
R. Green, eves., G 3083, W. Bailey, E 3085

THREE BEDROOMS MODERN VISTA HEIGHTS

Here is a fine buy for a small family. Three bedrooms, nicely proportioned living and dining rooms, through hall, very good cabinet kitchen wired for electric range, high full basement with drive-in garage, fenced garden, etc. This modern stucco home is very well built, well decorated and altogether a fine buy at this price. There is a very favorable mortgage available (on at 4½%).
See this now. It won't last $9750
W. Bailey, evenings E 3085
R. Green, evenings, G 3083

EXCLUSIVE LISTING GOOD FIVE-ROOM BUNGALOW RICHMOND ROAD

Here is very good value in a nice district with living room, dining room, kitchen and two bedrooms. Oil hot-air heating piped to all rooms. Quick possession. Priced to sell at (with terms) $6600
Mr. Johnson, G 1473 Mr. Spencer, E 7050

OAK BAY

Cadboro Bay Road area, large living room, full-size dining room, two bedrooms and den (or three bedrooms). Pembroke bathroom, nice garden, small basement. Older-type home, very good value. $2,500 cash. Price $8400
Mr. Johnson, G 1473, Mr. Spencer, E 7050

CITY—HOME AND INCOME EXCELLENT TERMS

Solid brick up-and-down duplex off Belmont Avenue. Living room, kitchen, bedroom and de luxe tiled bathroom down and four rooms and bathroom upstairs. Excellent opportunity as an investment or home with revenue. Price $7350

A. BERNARD & CO. LTD.
Member Real Estate Board of Victoria
620 FORT STREET PHONE G 9335

DICKIE'S—B 4312

BUSINESS LADY

ONLY $7,500 FOR TWO-YEAR-OLD BUNGALOW

And it is CLOSE IN and has a FULL CEMENT BASEMENT and piped FURNACE and it is less than one block from the Legislative Buildings on a nice street, NO STEPS in front. Why pay $65 and $90 for a comparable suite?
See W. J. Latta, Nights, E 9230

SACRIFICE

FIVE SUITES—20%

HIGH QUADRA, earning $3,660 per year with LOW TAXES, NEW OIL HEATING, five large self-contained three-roomed suites with Pembroke baths, garages, spacious grounds. CASH to hand $9,500 and asking only $18,000
EXCHANGE BUNGALOW Considered.
See Wess Dickie, Nights, E 3660

FAMILY HOME DOUBLE PLUMBING

SEVEN LARGE ROOMS with two bedrooms down and modern cabinet kitchen and large living room with fireplace, plus separate toilet, through hall and three large bedrooms upstairs with 3-piece bath. Copper piping. Separate garage and workshop. Owner leaving city. Easy terms.
Full price $6500
Call Mr. Latta Home, E 9230; Office, B 4312

REVENUE—$1500 DOWN

TWO SUITES
TWO LOTS
Sawdust heated. Stucco semi-bungalow, close-in to stores and bus. $1,500 cash and let the tenant pay for the house. BENDIX washer included.
Full price (asking) only $5800
Call Mr. Bogle, Day Phone, B 4312 Nights, B 4544

THREE SUITES—OAK BAY

VIEW OF THE SEA

THREE self-contained suites that bring in $1,860 per year (gross) or nearly 20% on your investment. Heating is by hot air sawdust furnace, and there is a separate garage. Taxes only $96. Full asking price only $9950
See Mr. Moor, Nights, E 2401

DICKIE & CO. REALTY
622 FORT STREET EASY PARKING
Days, B 4312 Nights, E 3660
Member Real Estate Board of Victoria

LANGFORD AND COLWOOD

$2350 — Snug three-room furnished cottage in good handy location. Plumbing, city light, water, fuel. Vacant, ready to move right in. Some terms.

$2750 — Real good five-room house in very central location, close to Island Highway. Full bathroom, cabinet kitchen. Sacrifice. Only $750 down.

$3500 — Chicken farm. A good profitable business to step right into. Three large brooder sheds and equipment. Nice modern three-room cottage. Good location—right in Langford. Reasonable terms.

$3950 — Four-room modern bungalow. Pembroke bath, cabinet kitchen. Half acre. In good central location. Terms.

$6950 — Langford Lake frontage. Modern four-room bungalow in beautiful location with lots of room to develop. Garage, lawn and garden, part basement. Terms.

SEVERAL MORE real good listings of homes, farms and acreage too numerous to advertise.
See the Local Realtor and Save Time and Expense

S. J. GRANT
720 Island Highway Phone Belmont
Langford, B.C. Office 178, Res. 183M

HILLSIDE North of Hillside Avenue

Six-room siding bungalow. Living room and full dining room with oak floors. Three bedrooms (one small), kitchen, pantry and bathroom. Full basement with hot-air piped furnace. GOOD garden. Reasonably priced at $6500

MR. FAMILYMAN

See this homey three-bedroom house on half an acre in Esquimalt. Charming living room, cabinet kitchen. Hot water heat. This is a genuine bargain at $7250

ALTON & FLEMING
1006 BLANSHARD ST. PHONE G 8112
Eves. Mr. Fleming, E 4703; Mr. [illegible], G 5183

57 HOUSES FOR SALE

PEMBERTON, HOLMES LIMITED
SINCE 1887

We support the Red Cross because it is a universal symbol of hope in peace and war.

ALMOST ONE ACRE FIVE ROOMS CEDAR HILL AREA

A five-room comfortable home with nicely landscaped garden of lawns, oaks and pool. Almost an acre of land, good soil and fruit trees. House contains living room with fireplace, sun room, two bedrooms, kitchen and utility. Full plumbing. Part concrete basement. FULL PRICE ONLY $6850

To view call R. V. Castilion. Evenings, E 5464. Days, G 8124

HIGH LOCATION, AT LOW COST—HIGH IN VALUE, LOW DOWN PAYMENT

Three-bedroom bungalow in nice residential area. Through hall plan. Living room with fireplace, kitchen family size, full cement basement and hot-air heat. New Duroid roof. Separate garage. An orchard in miniature, with 23 ASSORTED FRUIT TREES and small fruit, with good soil, makes this real family home one of the best buys on the market today. TERMS $3,100 DOWN AND $40 PER MONTH. FULL PRICE ONLY $6000

Please Ask for Mr. Woodley. Days, G 8124. Evenings, G 3918

EXCLUSIVE LISTINGS DRIVE BY:

2084 CARNARVON—$7850
$2,500 will handle. $56 monthly. Four-year-old modern bungalow.

46 CHANCELLOR AVE. $5750
$1,500 will handle. $50 monthly. Two-year-old bungalow.

1440 WESTALL—$8900
$5,000 will handle. $50 monthly. Three-year-old modern bungalow.

EACH OF THE ABOVE HOUSES ARE HIGHLY RECOMMENDED BY US
and inspection by appointment only will convince you of the values represented. Call Mr. Gould or Mr. Gurr. Eves., Belmont 202-M. Days, G 8124

OAK BAY
Five very attractive rooms on through-hall plan, all in good condition. Oil heat. Large living room and fireplace, guest-size dining room, modern cabinet kitchen, tile, sink, wired for stove. Two large bedrooms, four-piece bathroom. Full basement with extra finished bedroom and drive-in garage. Good lot and ideal location. PRICE $11,500

Call A. Lowman, Eves., B 3527. Days, G 8124

G 8124

RESIDENTIAL REALTY AT 747 YATES ST.
DAY OR NIGHT, B 1822 or B 6241 (Next Door to Ingledew's Shoe Store)
Art Stokes - Bill Hauptfleisch
Mrs. Ashbury

OAKLANDS—MODERN
White stucco four and a half room bungalow, no basement, which means no steps. This lovely bungalow stands on two lots which are landscaped and garden all in has a separate garage. Inside you walk into good size living room with fireplace, central hall off which are two nice-size bedrooms and a Pembroke bathroom, and then into a very bright cabinet kitchen. The price for this spotless home is only $7700
$2,500 cash will handle. Balance $60 a month.

790 CANTERBURY
EXCLUSIVE LISTING. Three bedrooms, about 12 years built, on nearly one acre of nice land in lawns and garden with some fruit trees. Five minutes walk to bus. Drastically reduced to make it exceptional value. About half cash required. Price $5975
Vacant now. About three-mile circle and out where it's quiet and the air is clean.

2952 HENDERSON ROAD
EXCLUSIVE LISTING — One-year-old ranch type (two bedrooms) among nice homes on Lansdowne slope. Inside inspected by appointment. For sale furnished or unfurnished. Terms of half cash balance 4½%. Oil heat air-conditioned, insulated, through hall, utility room and many other outstanding and unique features. Unfurnished price $14,700

MADDISON AVENUE BUILDING LOT
BETWEEN BRIGHTON AND QUAMICHAN. All cleared lot 52x110 with a footing in for 750 square feet. Ready to walk in and shove up a house. Right price $495

MAN ALIVE!
You can't expect to move into a three-bedroom bungalow in the best part of Fairfield with only $1,600 cash. That's what we told a client yesterday. But today—well it's different. We can offer you just THAT. This home may be an old-timer, but all the rooms are on ONE FLOOR, and there are plenty of them. There is a full high basement and drive-in garage. Yes, you got it right the first time only $1,600 cash and $50 per month. Full Price $5950
Please ask for Mr. Bacon. Eves., B 5214

DUPLEX WONDERFUL REVENUE 20%
The upper five-room suite is rented at $60 per month. Lower suite of six rooms for owner if desired. Terms. Full Price $7500

TOWNER PARK
Lovely large waterfront lot and cottage. Full Price $7000
For above two advertisements please ask for Mr. Edwards. Eves., G 6935

H. A. HUMBER LTD.
1230 BROAD STREET. E 3252 - E 8113

EXCLUSIVE—SEE 1760 CORONATION AVENUE
Modern—Jubilee—Stucco
Comfortable, cosy bungalow with excellent floor plan. Three years old and in good condition inside and out. Property fenced and laid out in lawns, shrubs, berries and garden. Large front living room with fireplace and corner windows. Cabinet family kitchen and utility room. Two good-sized bedrooms and bathroom. Oil heat. Close to bus, stores and schools. Price on own terms $6500
For appointment to view interior Please Call Mr. Thorneloe E 1187, evenings Albion 2X
MEHAREY & CO. LTD. 622 VIEW STREET

BRENTWOOD PROPERTIES
Five-acre farm, good modern bungalow, good land, good orchard. All conveniences. Price $16,500
$1,500—Four-room cottage, ¼-acre.
$3,750—Five rooms, bath needs paint.
$5,150—Five rooms, bath very nice.
$6,500—Five room, bath, good garden.
$6,900—Modern four-room bungalow.
See HAROLD C. CROSS, E 4181
"Seahaven," Sea Drive, Brentwood Bay.

57 HOUSES FOR SALE

REVENUE — FAIRFIELD
Attractive Grounds
Attractive Tudor-style revenue house on landscaped grounds comprising, upstairs, two small-size living room-bedroom-kitchenette combinations, plus single room with kitchenette. Downstairs, one large front room for renting purposes, with owner's suite of living room, dining room, bedroom and kitchen. Cement basement with hot-air automatic stoker, gas domestic hot-water, wash tubs. Close to stores, park and town. Best renting district in Victoria. All furniture, linens, dishes, etc., in rented quarters included. Clear title. Price — $9500
PHONE OWNER, B 5341 FOR APPOINTMENT TO VIEW

Four Rooms—Jubilee
$5,500 full price. Small family home with full basement and new hot-water piped ... be sold. Living room with fireplace. Two bedrooms, kitchen and bathroom. Close to Jubilee Hospital, schools and bus. Separate garage. Terms arranged.

Ocean View
Hot-water radiators from automatic oil furnace keep this insulated modern five-year-old stucco basement bungalow of five rooms very warm. Looking out over Island coastal waters we have a front cabinet kitchen, dinette and spacious front living room with fireplace, corner windows and Venetian blinds in each. Off through hall there are two bedrooms and bathroom. Utility room on main floor and Bendix washer included. Separate garage. Garden space. Lot 50x160. Price, on terms, $9,500.

Overlooking Gorge
Automatic Heating
$1,500 Cash—Full Price $8,500 buys soundly constructed family home with automatic hot-air forced heating. Through hall, spacious living room with attractive fireplace, large dining room, music room and family kitchen with tile sink and wired for electric stove. Upstairs from main hall a very attractive staircase leads to four bedrooms and bathroom. Full basement. Separate garage. Low tax area. Close to school and bus. Mr. Thorneloe, E 1187. Eves., Albion 2X
MEHAREY & CO. LTD. 622 View Street

THREE ROOMS STUCCO
This cute bungalow is situated on a corner lot on the Esquimalt boundary, consists of an attractive cabinet kitchen, nice living room and one bedroom. Eight-foot basement. Half cash. Price $4,300.

$1,300 down buys this dandy four-room stucco bungalow one year old. Through hall, large living room, two bedrooms, Pembroke bathroom, all electric cabinet kitchen and utility porch. Fully insulated. Separate garage. Large lot, walking distance to town. Full price $6,950. Stan Evans, B 2157, eves. G 8286.
WESTERN HOMES LTD. 611 Yates St., B 2157

$2,500 DOWN
NEAR OAK BAY AVENUE
Five-year-old stucco bungalow on a quiet street half block from bus, easy walking distance to Jubilee Hospital. Compact four rooms plus a dinette off kitchen wired for range, Pembroke bathroom, nice-size living room with fireplace. Hot-air furnace piped to all rooms, attached garage. Very desirable district, convenient to everything. Full price $8,450. Phone J. Pearson, B 1121 or evenings, B 3016. Bayne Realty.

FAIRFIELD UP-AND-DOWN DUPLEX with triple plumbing. Three splendid rooms up, cabinet kitchen, bath, toilet, separate entrance, revenue $55 unfurnished. For owner, four excellent rooms plus neat kitchenette. Full cement basement, drive-in garage, tubs, furnace and extra room with toilet and shower. Heavy wiring. Lawns, garden and fruits. $8,750. Good terms, reasonable down payment. No repairs or decorating here. Owner, E 9616. No agents.

BURNSIDE-HELMCKEN AREA — SIX-room bungalow with basement. Separate garage and other buildings. Rare shrubs, fruit trees, etc. Excellent location. Owner has three rooms. Balance rented at $40 per month. For quick sale can be purchased with four lots for $5,000, with two lots $4,300. $1,000 cash will handle. Call M. A. Campbell, home phone E 6563.
SWINERTON & CO. LTD. 620 Broughton Street E 7181

OWNER LEAVING FOR WINNIPEG, SELLing revenue home, $1,700 gross income. Here is your chance to obtain a good property, walking distance to town. In very good condition, auto oil heat, Duroid roof, five rentals, furnished, and good living quarters for owner, two-car garage. Lot 60x150. Excellent value at $14,700. To inspect kindly ask for F. Pitt, E 4161, eves., B 2574.
HEISTERMAN & CO.

SNAP — TO SETTLE ESTATE — 430 Niagara Street. Must be sold. House is vacant. Contains living room with fireplace, dining room combined, three bedrooms, three-piece bathroom, kitchen. Greenhouse. Separate garage. Lot 50x120. Taxes $71. Nearest offer to $4,200 cash will be accepted. To inspect ask for F. Pitt, E 4161, evenings, B 2574. Heisterman & Co.

BY OWNER — ATTRACTIVE SIX-ROOM semi-bungalow. In James Bay, between Menzies and park. Four rooms and bath down, two rooms up. Large living room with open fireplace. Full cement basement with drive-in garage and hot-air furnace. Automatic domestic hot-water heater. Gas in modern kitchen. Barrett roof. Good garden with fruit and lawns. Quiet street. Taxes $74. Full price $6,500. E 8478.

$6,300 SPECIAL—A LOVELY FIVE-ROOM bungalow, close to Burnside bus. Very nice living room, large dining room, kitchen and two bright bedrooms. Full cement basement with tubs. Separate garage. Large workshop or tool shed in rear. Lot 73x120. Lots of fruit trees. Real bargain at this price. Terms arranged. Call Bert Snape at Newstead's, E 7194; evenings E 7674.

CHOICE LOCATION—OAK BAY
Immaculate architect designed. Six-bedroom home, three fireplaces, two baths, three toilets, Oil-O-Matic hot water heat, living room and dining room extend 30 feet across front. Picture windows look out on large formal garden with double garage, greenhouse, etc. On Oliver, close in. Phone G 5403.

$1,500 DOWN
Seven-room semi-bungalow. Completely redecorated inside. Hall, living room, dining room, kitchen on main floor, four bedrooms and three-piece bathroom up. Light floors. Full basement, hot-air heat. Price $6,950.
THE ROYAL TRUST COMPANY 1205 Government St. Mr. Coles E 4126

OAK BAY. ATTRACTIVE THREE-BEDroom home. Automatic hot-air oil heating throughout. Has additional small suite in basement complete with shower bathroom. Nice living room, family-size dining room, bright kitchen, den, etc. Situate on nice street south of avenue. $10,500. A. S. Miller, 1309 Blanshard Street, Empire 0822.

VERY ATTRACTIVE FIVE-ROOM BUNGAlow with concealed stairway to two unfinished rooms. Four-piece bathroom. Insulated. Full basement, hot-air heat, drive-in garage. Fine garden. Standing high with views. Close in. Highly recommended. Price, $8,500. F. N. Cabeldu Ltd., Mr. Cryer, E 7174, eves., E 2177.

$1,000 DOWN
Four-room siding bungalow comprising living room with fireplace, two bedrooms, cabinet kitchen, three-piece bath. On a good concrete foundation. Full price $4,500. Balance $45 per month. For further information call Mr. Falconer, Ridings Realty. E 9721 or Eves. G 3900.

EXCLUSIVE
$3,695 Cash, six-room home, close in. Divided into two three-room suites. This will show 22% net on investment period. If this interests you, for further particulars, please call Herb Hodgson, B 2101 (Eves., G 9167), Hawkes Foster Ltd.

MODERN—$3,500 DOWN
New three-bedroom bungalow in Fairfield. Hardwood floors, dream kitchen, wired for range, insulated, Duroid roof, drive-in garage and all kinds of extras. Large lot. Surprising value at full price of $10,500. Good terms too at 5%. Call M. Warawa at Bayne Realty. B 1121; evenings B 3088.

FAIRFIELD—ATTRACTIVELY DESIGNED home with four bedrooms, large living room, handsome dining room, den with fireplace, furnace and garage. A nice home in choice location near sea and transportation. $8,500. A. S. Miller, 1309 Blanshard Street. Empire 0822.

REVENUE, THREE MINUTES WALKING distance to city centre, $2,000. Three rooms up, rent $35 a month, three rooms down for owner. This property is in good condition and is selling for full price of only $4,850. Ask for M. Morey. B 7276 or B 4339.

QUADRA AREA — FOUR-ROOM SIDING bungalow. Garden lot. Cheap taxes. Basement, furnace and garage. Two bedrooms, bathroom, etc. Good value at $4,900. Phone Mr. Laing, Newstead Realty Ltd., 706 Fort Street, E 7194 or eves., B 7061.

FAIRFIELD
$3,200 DOWN—TWO BATHROOMS. FIVE rooms down; two rooms and bathroom up. Newly decorated. Full basement. Corner lot. Price $8,200 or best offer. Apply 1321 May Street. No agents, please.

FAIRFIELD—FIVE-ROOM STUCCO BUNgalow, utility and attached garage, hot water, Oil-O-Matic, electric, fully cabinet kitchen; carpeted floors; fully insulated; best construction; good view of Olympics and bay. No agents. 1336 May.

$900 DOWN
Ideal for retired couple, small comfortable home with extra large lot, taxes $20 per year. Full price $2,700. Contact Mr. Falconer at Ridings Realty Ltd. 1320 Broad Street. E 9721. Evenings, G 3900.

$4,000
Near St. Joseph's Hospital, four-room bungalow, newly decorated, possession end of April.
D. D. McTAVISH 918 Government Street E 8814

WATERFRONT — COMPACT, ATTRACtively landscaped property. Entirely modern residence. Outstanding views, sea, mountains, beach. $18,000, balance 15 years 5%. Box 865 General Post Office.

57 HOUSES FOR SALE

LANGFORD, FOUR ROOMS, 1½ YEARS old. Living room, two bedrooms, cabinet kitchen, full basement and furnace, drive-in garage, landscaped and fenced. Priced $5,750. Belmont 251X.

DUPLEX — TWO SELF-CONTAINED suites. Earns 18% on investment. Easy terms arranged. Full price $5,250. Mr. Kemp, E 8442 evenings, Capital City Realty, E 4194.

HIGH QUADRA—NEARLY NEW FIVE-room stucco bungalow, full cement basement, three extra rooms, attached garage. $10,500 terms. B 6596 or B 4725. No agents.

SMALL STUCCO BUNGALOW FOR SALE. $1,000 down, full price $3,700. Situated on one acre good land at Happy Valley. Immediate possession. Phone owner, B 3760.

OAK BAY, FALKLAND ROAD, FOUR-year old, semi-bungalow, five rooms down, two up, full basement, hot air furnace, reduced to quick sale for $11,000. B 4180, no agents.

... duplex, five rooms each and fully self-contained. Lower suite vacant. Full price $5,000. Phone E 0231.

DRIVE AND HAVE A LOOK AT 1269 Pembroke Street. Nine-room duplex. Open to offers. Contact Erling Olson, eves., G 0970. Johnston & Co. Ltd., E 5242.

EIGHT-ROOM HOUSE—FULL CEMENT basement, hot air heat; one acre of orchard. On bus line in Victoria. Full price, $9,000. Taxes for 1951, $120. G 9421.

FIVE-ROOMED BUNGALOW — THROUGH hall, new hot air furnace, full basement, drive-in garage. Large lot. Immediate possession. Box 1665, Colonist.

MUST BE SOLD
Brand new house on Carlow Road, off Dunford at Langford. 1.8 acres; $7,900. Open to offers. B 2249, evenings G 8912.

OWNER LEAVING CITY. LARGE SEVEN-room family home. Double plumbing. Three lots. Easy terms. $6,950 or offer. Phone B 9230.

$9,500 — FOUR-YEAR-OLD FIVE-ROOM and utility and full basement. Drive-in garage. E 4191. H. C. Cross, Sea Drive, Brentwood Bay.

OAK BAY, THREE BEDROOMS AND rumpus room, automatic heat, nice garden. Box 1660, Colonist.

OWNER—FAIRFIELD MODERN THREE-bedroom home, full basement, oil heating. Phone B 1552. No agents, please.

COMMERCIAL PROPERTY, QUADRA-Hillside lot 60x135 with five-roomed house. $6,300 or near offer. B 6592.

REVENUE HOUSE—IN GOOD CONDITION. Good location. Good value. Owner, Box 1738, Victoria Press.

FOUR-BEDROOM HOME WIRED FOR electric range. Newly decorated, clear title. What offers? 2726 Prior.

A. S. MILLER 1309 Blanshard Street E 0822

58 WANTED TO BUY HOUSES

URGENT — OAK BAY — UP TO $15,000 cash available for good value, five or six-room bungalow. Must have oil heat and garage space for large car. Phone Mr. Rogers at Hawkes Foster Ltd., B 2101, or G 5858, evenings.

NEW ARRIVAL IN VICTORIA WANTS TO purchase three-bedroom home (not too old), with basement. Can pay $1,000 down and balance at $50 monthly. Another with $2,000 down desires five-room bungalow in Victoria West or Esquimalt. Must have basement and garage. If you have a home for sale on these terms, please call R. V. Castilion at Pemberton, Holmes Ltd., G 8124, eves., E 5464.

LISTINGS BADLY NEEDED. WE HAVE clients. Will you list your home with us, please. We particularly need High Quadra, Fairfield and Oak Bay properties, and duplex or triplex. Ring us now for prompt courteous attention. Mr. Green or Mr. Bailey. A. Bernard & Co. Ltd., 629 Fort St. Phone G 9330.

WANTED URGENTLY—A MODERN TWO-bedroom (with den) bungalow in Oak Bay, up to $20,000. Lake Hill or Oak Bay two or three-bedroom bungalow up to $13,000 with $6,000 down. Fairfield or Quadra a three or four-bedroom home up to $9,500. C. N. Montague Co., G 9318, E 6309, E 5967.

MARIGOLD!
My client will pay up to $6,500 for neat, four-room home. Must have basement. Either a new home or an older one in good condition would be acceptable. Please call Herb Hodgson, B 2101, evenings, G 9167, Hawkes Foster Ltd.

CLIENT FOR THREE-BEDROOM BUNGAlow, Lake Hill, Oak Bay or Mt. Tolmie district. Price approximately $11,000. Also for modern bungalow, about $6,000 cash. W. Bennett, E 7174, evenings E 4212. F. N. Cabeldu Ltd., 1212 Broad Street.

URGENT—HAVE THREE CASH CLIENTS WANTING TWO AND THREE-BEDROOM HOMES, N. HIGH QUADRA OR OTHER NICE AREA. UP TO $12,000. CALL FOR ALLEN, G 9308. A. M. TAYLOR SPITTAL & CO. LTD.

URGENTLY WANTED, five or six-room bungalow with three or four acres. Blenkinsop-Braefoot or Mt. Douglas-Cedar Hill district. Alfred Carmichael Co. Ltd. 1216 Broad Street. G 7141. Eves., Albion 89-K. Mr. Carpenter.

RANCH STYLE, NO-BASEMENT BUNGAlow. Large living room, kitchen, two bedrooms, den and dining room must have surpassing view, any good district. Cash client waiting. Phone B 7276. Town & Country Homes Ltd., 1923 Quadra Street.

HIGH QUADRA-LAKE HILL — My client requires two or three-bedroom modern home up to $10,000 cash. Must have basement, not too large a lot and in good location. Please call Herb Hodgson, B 2101, evenings, G 9167. Hawkes Foster Ltd.

A LOCAL COUPLE NOW RETIRING FROM business are looking for a revenue property with sea view. $4,000 cash available, need three bedrooms in owner's suite. Phone Mr. Gurr of Pemberton, Holmes Ltd., G 8124.

OAK BAY OWNERS — PRIVATE PURchaser will pay cash for better type two or three bedroom house, well located, not necessarily new but well-built and desirable. Phone G 5403.

LET ME HANDLE THE SALE OF YOUR home. No fuss or bother. Alex Fleming, G 5112; residence E 4762.

TWO SISTERS HAVE HALF CASH UP TO $6,500 for side-by-side duplex. Full price $13,000. Box 1750 Colonist.

SPECIAL REQUEST
To owners of three or four-bedroom homes. I have exclusive clients—at present in temporary lodgings, waiting to buy. This is urgent. If your home is for sale please phone me. Prompt attention assured.
Contact K. C. McConnell
Office, G 9305 Residence, G 8915
FINANCIAL SURVEY LIMITED
1324 GOVERNMENT STREET G 9305

VERY URGENTLY REQUIRED
Bungalows and houses, all prices, all districts. Cash buyers waiting. We also have many sound and reliable buyers with $1,500 to $3,000 cash who can make substantial monthly payments. Kindly phone us immediately. E 3841 or G 9700. Prompt courteous action guaranteed.
F. C. WOODRUFF REALTY
REAL ESTATE AND INSURANCE
1018 FORT STREET

WANTED FOR CASH—Customer will pay up to $19,000 for a good eight to 11-year-old two, three or four-bedroom home in secluded position, preferably in Oak Bay. Not necessarily with views, but must not be low situation. If yours meets this description please phone us now.
ALSO older-type near Hudson's Bay store, up to $6,000. Must have basement and good yard. Cash waiting.
W. BAILEY, E 3085 Evenings
A. BERNARD & CO. LTD
629 FORT STREET PHONE G 9330

ATTENTION! HOME OWNERS!
I require homes of every description for GENUINE BUYERS. If your home is for sale please call Herb Hodgson for immediate appraisal. B 2101, eves. G 9167
HAWKES FOSTER LTD.
1613 DOUGLAS STREET

58 WANTED TO BUY HOUSES

FOUR-ROOM STUCCO BUNGALOW. HAVE 1950 Chevrolet sedan and $1,000 as down payment. Box 1761 Victoria Press.

R. H. DAVIES REALTY, 632 VIEW ST. Listings wanted. Phone anytime, G 3015.

HOMES WANTED — TO SELL YOURS call Heisterman & Co. E 4161.

59 PROPERTY FOR SALE

14 ACRES SEAFRONTAGE. NEARLY ALL cleared on Parry Sound, Metchosin, on high bluff overlooking straits. City water and light; no buildings. Rich farm land and lovely home site. $7,500 for whole block. C. E. Whitney-Griffiths, Metchosin, or call Belmont 27L.

SAANICH BUILDING LOTS
Large lot, Orange, $175; lot 50x120, Davida Street, $300; two lots, Fred Street, $500.
D. D. McTAVISH 918 Government Street E 8814

ATTENTION VETERANS
Ideal building lot, Graham Street, between Hillside and Kings Road. Lot ... approved by N H A. E 0214.

FOR SALE—ONE LOT, 200x66, COVERED by 21 fruit trees. A lovely building site. Three miles out on Snowdrop Avenue, Marigold. Can be seen by calling at 411 Marigold. Price $450.

15 ACRES RICH FARM LAND, HALF UNder cultivation. No buildings. Would make profitable farm and good home site. 12 miles from city, $5,500. C. E. Whitney-Griffiths.

FOR SALE—TWO ADJOINING LOTS ON Jasmine Avenue, Marigold. Cleared of trees. $500 cash, both included. Phone Belmont 220T.

LEAVING CITY, MUST SELL PARTLY-burned house. 1044 McLure Street. Apartment zoned. Offers. Enquire 980 Wilmer.

SIX-ROOM LOG HOUSE, SHUSWAP Lake, full plumbing, electric light; four acres grass and orchard, outbuildings, 700 feet lake frontage. Howden, G 4266.

MADDOCK AND IRMA, $450. IDEAL for home or duplex. Low taxes. See Mr. Moor, nights E 3401. Dickie & Co. Realty, 833 Fort Street. B 4312.

EXTRA LARGE BUILDING LOT, PARtially landscaped. Secluded location across from Beacon Hill Park within walking distance of city. Phone G 2023 or G 7716.

EXCELLENT BUILDING LOT, OFF GORGE Road on Irma Street, City. 63x200. $500. B 6889.

LARGE LEVEL CORNER LOT, HIGH location, 60x120. Fruit trees and small fruits. $450. E 1484.

INDUSTRIAL LOT—CORNER DAVID AND Rock Bay. Cheap for cash. Phone G 1843 or Colquitz 29T after 5.

ATTRACTIVE LOT, SIMCOE STREET, near Beacon Hill. Sacrifice for quick sale. G 1254.

LAST LOT MAYWOOD ROAD 63X120. Water laid on. Apple and pear tree. $500. Phone G 8598.

CLEARED LOT, HIGH GORGE 51x125, $400. Terms. G 4789.

GOOD BUILDING LOT IN ESQUIMALT, cheap. Owner leaving city. E 4951.

WATERFRONT LOTS OVERLOOKING Dallas Road. E 8484, E 4101.

NICE ½-ACRE LOTS CHEAP. ACT NOW. [illegible]

BUILD AT "SEAVIEW HEIGHTS"
(THE NEW SCENIC SUBURB) WITH AN UNSURPASSED VIEW OF MT. BAKER, THE STRAITS AND ISLANDS. LOCATION: HIGH GROUND BETWEEN ELK LAKE AND CORDOVA BAY. DRIVE OUT TOWARD ELK LAKE, TURN RIGHT AT THE "SEAVIEW" SIGN CORNER OF CLAREMONT (SECOND ROAD ON THE RIGHT, PAST ROYAL OAK). REASONABLY PRICED LOTS WITH TERMS AVAILABLE. CITY LIGHT AND WATER. PROXIMITY TO STORES, SCHOOL AND BUS—CORDOVA BAY AND EAST SAANICH ROAD. IF YOU'RE INTERESTED IN A LOT TELEPHONE OR CALL AT OUR OFFICE FOR PARTICULARS AND AN APPOINTMENT.

"NEW LOTS"
NEW FLIGHT OF LOTS—FIRST TIME ON THE MARKET. DRIVE ALONG LOCHSIDE ROAD (PARALLEL TO CORDOVA BAY ROAD).
EXCLUSIVE WITH
FRASER BISCOE'S
600 COURTNEY ST. EMPIRE 9413

ATTENTION, CONTRACTORS
Waterfront property is moving. We have a 100-foot waterfrontage lot in Cadboro Bay very reasonably priced. Small deposit, balance when house is completed or sold.
HAGAR & SWAYNE LTD.
John MacCormac G 0531

60 PROPERTY WANTED

CLOSE TO BRENTWOOD. CASH FOR cleared lot or small acreage with shack or cottage. Low price may mean sale. Description and price to Box 1741, Colonist. No agents.

TWO DANISH IMMIGRANTS, EXPERIenced with poultry, would like to rent chicken farm or property for mixed farming. Box 1642, Victoria Press Ltd.

WANTED LOT IN OAK BAY ABOUT $750. Box 1745, Colonist.

61 ACREAGE FOR SALE

PATRICIA BAY
Six acres of good land. Four-room cottage which is in need of repairs, plus some outbuildings suitable for chickens. Owner will sell in two-acre lots at $1,400 for two acres or full price for six acres is $3,950. Exclusive listing. Ask for J. Wright, E 4161, eves., G 6757. Heisterman & Co., 1121 Blanshard.

72 ACRES GOOD SOIL, STREAM, TIMber. Box 2316, R.M.D. 1, Victoria.

64 FARMS FOR SALE

CLOSE TO BRENTWOOD — FOUR AND three-quarter acres good land, all cleared, with five-room bungalow in sound condition. Near school, shopping and fishing grounds on West Saanich Road. Good bus service. Two-room cabin included. Light, phone in. Garage and other buildings. Ideal location. Death forces sale. Half cash. Price $6,000. Call Bert Snape, Newstead Realty, E 7194, eves., E 7674.

FOR SALE
Modern furnished cottage, all electric equipment with separate garage and work shed. Good water and orchard, all on five acres, more land available if required. Will rent to suitable tenants with or without option to buy. Also five acres beach property, 200 feet frontage. Write Box 141, Cobble Hill, R.R. 1, B.C.

POULTRY FARM FOR RENT WITH OPtion to buy, at Duncan, B.C. Modern accommodation for 2,000 birds. About six acres of land, all under cultivation. Orchard. Four-room bungalow. Good proposition for experienced poultry man. Please ask for Mr. Bacon. Eves., B 5214. H. A. Humber Ltd., 1230 Broad Street. E 3252-E 8113.

SUPER BARGAIN—SIX ACRES CHOICE land, all cultivated and full-bearing young orchard. Modern five-room stucco bungalow with basement and furnace. Splendid barn and large chicken house. Situated near Sidney. $3,100 will handle and $11,000 value offered for quick sale at only $7,000. Alex G. Hill & Co., 1203 Broad Street. G 5741, residence, E 8622.

PRODUCTIVE BERRY FARM, 3½ ACRES sprinkler water. Keating 143M.

ANOTHER GOOD BUY TWO MILES FROM SIDNEY EIGHT ACRES—½ CLEARED
Three-bedroom home. Full basement. Abundance of water, high location, lovely view, good-size greenhouse. Two-room cabin rented for $18 per month. Separate garage, barn, chicken houses, fruit and nut trees. Excellent soil. Full price $7950
Would consider taking three or four-room bungalow with basement, within three-mile circle and near bus, in an exchange.

LOOKING FOR A FARM? Then Check This 5½ MILES FROM CITY HIGH LOCATION WITH VIEW
10½ Acres all cleared, but approximately three acres which is nicely treed, river running through property. A good four-bedroom home in nice clean condition. Basement with new air-conditioned hot air heating unit. One one-room cabin, one two-room cabin, separate garage, chicken houses, barn, etc. Close to bus, schools and stores. Lawns, shrubs and flowers. Live in the country and still have city conveniences. The price is right at $14,500
Terms arranged
Contact Stan Hyland, Res., Colquitz 34H
FINANCIAL SURVEY LIMITED
1324 GOVERNMENT STREET G 9305

64 FARMS FOR SALE

ANXIOUS FRUIT FARMERS
18-Acre Fruit Farm—Tanner Road and Rudolph Road. Everlasting artesian well. Strawberries, loganberries, 150 or more fruit trees. Zoned for subdivision. Good drainage. Five-room home with partial basement. Erling Olson, evenings, G 0970. Johnston & Co. Ltd., E 5242.

14-ACRE FARM, 4 COWS, 260 CHICKENS, barns and 5-room bungalow. All for $19,000. Trenanen Farm, Cobble Hill, Old Island Highway. Alex Olson, G 5380. Johnston & Co. Ltd., E 5242.

66 FARMS WANTED

WANTED, SMALL FARM, UNDER 10 acres. Good soil and nice house essential. Fruit trees, chicken house, berries, etc., will pay all cash if priced right. Box 1737, Colonist.

CASH BUYER WANTS MODERN HOME and at least 20 acres of good land in Saanich. What have you? Alex Page, evenings E 5883. A. M. Taylor Spittal & Co. Ltd., 1210 Broad Street, G 9308.

... 15-mile circle, preferably with chicken house. Vicinity $6,500. Phone G 4691 evenings and week ends.

NOTICE TO CREDITORS
ESTATE OF ROSINA STUCKEY, DECEASED

All creditors and persons having claims or demands against the estate of the above named deceased, who died on or about the 23rd day of December, 1951, at the City of Victoria, Province of British Columbia, are required to send to the undersigned on or before the 24th day of April, 1952, their names, addresses and occupations and full particulars in writing of their claims and demands verified by Statutory Declaration.

After the said 24th day of April, 1952, the undersigned will proceed to distribute the assets of the said estate among the persons entitled thereto, having regard only to the claims and demands of which he then shall have had notice, and that he will proceed to make final distribution of the assets at the expiration of one year after the death of the deceased.

Dated at Victoria, B.C., this 20th day of March, 1952.

R. L. COX, Official Administrator, Administrator of the Estate of Rosina Stuckey, deceased, 519 Central Building, Victoria, B.C.

DEFENSE CONSTRUCTION (1951) LIMITED
TENDER FOR REINFORCING STEEL
COMOX, B.C.
File: 122-7-C7-PD1

Sealed tenders, plainly marked as to content and addressed to the undersigned will be received up to 12.00 noon of Tuesday, April 8, 1952, for the supply, bending and delivery to site of approximately 1,318 tons of reinforcing steel for Cantilever Hangar at Comox, B.C.

Specifications and forms of tender required may be obtained at the address shown below by Prime Contractors only, and will be available for inspection at the address shown below, No. 212 Belmont Building, Victoria, at the Builders Exchanges in Vancouver and Victoria.

The lowest or any tender not necessarily accepted.

J. L. ADAMS.
200 Homer Street, Vancouver 3, B.C.

Totem Solely B.C. Right, Group Told

British Columbia is the only place in the world that can claim right to a totem, Frank Calder, C.C.F. member for Atlin, told members of the B.C. Indian Arts and Welfare Society last night.

"Any state of the United States or any province in Canada can claim right to the insignia, but ... the totem," he said. "Our license plates should bear the slogan 'Totem Land,' and not that crest we have. I do not like it," he said.

Mr. Calder said the totem pole is one of the finest public relations items the province has, and all totems should be preserved.

"I know several places where very unique totem poles are lying in the bush, rotting. They should be in public parks, along with Indians who understand them, and shown to the world," he said.

WONDERFUL ACTORS

He also pointed out that Indians are wonderful actors, and should be able to exhibit their art more often in public.

They have been acting so convincingly for so long they have caused legislation to be passed against them, in one case, he said.

"They enact a dog-eating dance in B.C. so well a law was passed that levied a fine against them if they were caught doing it. People who saw the dance really believed that they ate the dogs," he said.

"There should be steps taken to really introduce the Indian to the rest of the people of the province, and the rest of Canada too," he said.

News in Review

By ERITH M. SMITH
Colonist Telegraph Editor
(From AP, CP, INS, Reuters)

A coroner's jury in **Vancouver** has recommended that detention hospitals be established for dealing with drug addicts. The recommendation was made as the jury brought in a verdict of "death by natural causes" of David Phillips in Oakalla prison, where he was serving a nine-month sentence for drug addiction and theft.

The jury also recommended that drug addiction be considered an ailment requiring hospitalization and medical treatment, rather ...

* * *

In **Washington,** West Coast Transmission Co., Inc., of Wilmington, Del., has filed a new proposal with the Federal Power Commission for construction of a natural gas transmission system to serve Pacific Northwest areas. The company said it plans to obtain gas from its Canadian associate, Westcoast Transmission Co., Ltd., which would obtain the gas in Alberta and B.C.

* * *

The micro-wave relay from the U.S. west coast to the east failed yesterday, says a **Hollywood** dispatch, halting the eastward transmission of television shows originating in the film capital.

* * *

Officials of the International Union of Mine, Mill and Smelter Workers (Ind.) have said in **Vancouver** the union will fight the new application of United Steelworkers of America (C.I.O.-C.C.L.) for bargaining rights for 4,000 smelter workers at Trail.

* * *

In **Chicago,** the American Medical Association lashes out at "widespread publicity" proclaiming new anti-tuberculosis drugs as "wonder drugs" and "suggesting that they may eradicate tuberculosis within a few years." Actually, says the association, the drugs have yet to undergo complete clinical evaluation.

* * *

A U.S. federal court jury hearing the case of 15 California Communist leaders on trial in **Los Angeles** for conspiracy, was told yesterday that one of the defendants, Lauretta Stravus Stack, urged the abolition of the family as it is known in the U.S. as a "capitalistic institution."

* * *

The Manitoba legislature in **Winnipeg** has given first reading to a bill authorizing a new five-year tax-rental agreement between the province and the federal government.

* * *

U.S. Army Secretary Frank Pace Jr. says in **Washington** he has ordered a shake-up of officers in charge of air base construction in North Africa following reports of waste and corruption in the $455,000,000 project.

Rare Gifts Presented to Archives

Historical treasures were recently presented to the provincial archives by Mrs. Emma Naylor of Mayne Island.

They include warrants of office as sheriff of the Colony of Vancouver Island, presented to her husband's father, the late William Brooke Naylor; a letter of introduction from Sir Bulwer Lytton to Governor James Douglas, brought by Mr. Naylor when he came from Yorkshire to Vancouver Island, and dress uniforms worn by Mr. Naylor as a captain in the 1st West Yorkshire Yeomanry Cavalry.

MILITARY PROBLEM

LONDON (CP) — The Joint Council of Chiropodists says so many soldiers are suffering from bad feet that the army should establish a corps of chiropodists, on the same lines as the Army Dental Corps. The council claims such a unit would greatly improve efficiency.

Central Saanich Buys Used Truck

A used pick-up truck was bought yesterday by Central Saanich, after being inspected by a committee of councillors Harold Andrew, Ray Lamont and R. H. Brown.

They had been authorized to make the purchase by Wednesday's council meeting.

The purchase followed a council decision to call bids for purchase of a new truck recently obtained by the municipality.

BOWLING

ESQUIMALT BOWLADROME
CITY HALL MIXED FIVEPIN

Chumps	25	11	34
Five Dimes	20	16	27
Lucky Strikes	20	16	26
Sundries	20	16	26
Super Dupers	17	19	23
Hopefuls	15	21	20
Pete's Punks	15	21	19
Eccentrics	12	24	17

Chumps—H. Alexander 519, O. MacDonald 463, F. Hardisty 444, K. MacDonald 440, M. Wheatcroft 346, handicap 81. Totals: 752, 697, 844—2,293.
Lucky Strikes—J. Fraser 531, B. Coills 655, V. Rolfe 412, B. Wallis 674, J. Osard 530. Totals: 920, 913, 969—2,802.
Lucky Strikes, 4 points.

Hopefuls—B. Dickens 560, B. Cookson 377, S. Burnell 528, P. Jeffrey 455, F. Robinson 598. Totals: 848, 859, 811—2,518.
Five Dimes—L. James 566, M. Poulzer 400, S. Burnell 554, B. James 448, B. Purser 504, handicap 21. Totals: 885, 894, 714—2,493.
Five Dime 2 points, Hopefuls 2 points.

Super Dupers—G. McCoy 539, B. Alexander 357, J. Hanson 469, L. Fraser 364, A. Jagger 530. Totals: 818, 813, 628—2,259.
Pete's Punks—J. Turner 370, M. Powers 276, P. McIvor 209, P. Spiers 378, P. Over 434, handicap 96. Totals: 588, 551, 626—1,763.
Super Dupers 4 points.

Eccentrics—M. Andrews 251, B. Wheatcroft 571, M. MacArthur 382, P. DeBeck 476, E. Louis 480. Totals: 756, 660, 746—2,162.
Sundries—M. Gropp 428, Y. Meikle 356, D. Dickens 562, D. Jagger 447, W. Frampton 663, handicap 33. Totals: 899, 761, 829—2,489.
Sundries 4 points.

GIBSON'S BOWLADROME
COMMERCIAL FIVEPIN LEAGUE

Northwestern Creamery	19
Tillicum Theatre	19
Red's Service	15
Coca-Cola	14
Causeway Service	14
Ideal Barbers	13
Hicks Realty	13
Victoria Laundry	11
General Welders	11
Stubbys	11

Red's Service — C. Wallis 750; F. Acres 667; A. Longley 526; D. Anderson 650; B. Acres 756. Game totals: 994, 1,128, 1,127—3,249.
Coca-Cola — E. Ware 657; A. McHaffie 703; J. Sroular 489; D. Stewart 701; J. Birkenhead 550; E. Ern 141, handicap 27. Game totals: 1,242, 1,059, 887—3,188.
Red's Service, 3 points.

Northwestern Creamery—S. Morgan 538; E. Brasseur 697; E. Ball 683; N. Allan 765; A. Majorki 701; handicap 6. Game totals: 1,150, 1,039, 1,193—3,382.
Tillicum Outdoor Theatre — J. Latham 716; E. Viggers 670; H. Pogden 665; S. Smith 726; N. Bambrough 704. Game totals: 1,067, 1,159, 1,285—3,511.
Tillicum Outdoor Theatre, 3 points.

General Welders—R. Graff 528; T. Lenton 620; A. Piercy 527; B. Martin 580; H. Chandler 613; handicap 141. Game totals: 1,064, 1,059, 886—3,009.
Hicks Realty — J. White 661; S. Currie 540; D. Ewing 583; A. Price 658; C. Pugh 706. Game totals: 1,096, 914, 1,138—3,148.
Hicks Realty, 3 points.

Victoria Laundry — Don McCaig 657; H. Butler 637; E. Gropp 604; Dunc McCaig 665; H. Gent 608. Game totals: 1,054, 1,042, 1,075—3,171.
Stubbys—E. Curtis 724; S. Watson 653; W. Walker 731; A. McKeachie 359; E. Fox 285; J. McKendry 479; handicap 143. Game totals: 1,094, 1,143, 1,027—3,264.
Stubbys, 3 points.

Causeway Service—H. Milliken 659; Art De Girolamo 657; W. Musgrave 691; A. De Girolamo 511; H. Cowan 779. Game totals: 1,141, 1,084, 1,072—3,297.
Ideal Barbers—C. McRae 672; D. Corbett 736; J. Green 400; T. McConnan 591; J. Thomson 324; E. Harbinson 373; handicap 19. Game totals: 967, 1,060, 1,105—3,112.
Causeway Service, 3 points.

Commercial Tenpin League
Division A

	W.	L.
Hoyle-Brown	25	11
Les Palmer	23	13
Tillicums	21	15
Keglers	18	18
Cee Fletchers	18	18
Shaw Sheet Metal	16	20
B.P.S. Club	16	20
Dennis Fish	16	20
Murdoch and Girard	14	22
Walt's Woodworkers	12	24

Shaw Sheet Metal—D. Bowies 518, T. Parsons 452, P. Graham 492, K. Twamley 417, H. Cowan 523. Handicap, 195. Totals, 919, 881, 795—2,595.
Les Palmer Ltd.—E. Simmons 458, R. Glays 490, D. Ritchie 484, R. Bridger 469, A. Quinn 459. Handicap, 258. Totals, 624, 862, 997—2,683.
Shaw Sheet Metal won 3.

B.P.S.—J. Skellern 491, Ed Parker 440, G. Harknett Jr. 449, G. Harknett Sr. 627. Handicap, 246. Totals, 762, 759, 721—2,252.
Keglers — Bob Pratt 542, Dan Cambray 479, Russ Irving 431, George Brown 539. Handicap, 276. Totals, 726, 735, 748—2,217.
B.P.S. won 2.

Dennis Fish—J. Paterson 468, F. Shaw 429, S. Hulford 505, J. Strattan 537, B. Coates 309. Handicap, 306. Totals, 876, 885, 986—2,747.
Murdoch and Girard — A. Bone 507, K. Smith 417, T. Cole 414, S. Beaney 487, E. Bage 344. Handicap, 324. Totals, 824, 888, 921—2,733.
Murdoch and Girard won 2.

Hoyle-Brown Ltd. — J. Angus 586, H. Cummins 484, C. Steele 520, J. Sparks 514, D. Woodhouse 405. Handicap, 213. Totals, 872, 881, 990—2,761.
Walt's Woodworkers—S. Horsey 510, J. Tang 500, S. Barnewell 523, P. Welsh 501, Low Score 494. Handicap 162. Totals, 853, 939, 941—2,753.
Hoyle-Brown won 2.

Tillicums—S. Jenkins 509, J. Caddell 469, J. Bacon 498, D. Donaldson 497, R. Lawson 592. Handicap, 180. Totals, 893, 884, 889—2,763.
Cee Fletcher's—G. Savory 566, F. McClement 604, D. Lyall 510, N. Baker 555, W. Werthner 490. Handicap, 316. Totals, 983, 940, 971—2,894.
Cee Fletcher's won 3.

Ballerina Delayed

FISHING trip of famed British ballerina Moira Shearer and her writer-husband, Ludovic Kennedy, in Vancouver Island waters, has been set back until the end of next week.

Officials at Government House said the couple, originally scheduled to arrive tomorrow, had been delayed.

They plan a 10-day fishing trip in April.

EASTER SALE
DIRECT SWISS IMPORT
5-DAY FREE TRIAL
Unconditionally Guaranteed

CHRONOGRAPH
Only $6.50
Imported Stop Swiss Chronograph and Wrist Watch combined. Measures speed and distance. Shockproof. Gold color polished case. Unbreakable crystal. Sweep second hand. Anti-magnetic. Genuine leather strap. (Expansion bracelet 85c extra). Order now. Sent C.O.D., or enclose money order and save charges. DO IT NOW! Stock is limited and prices are due to rise again. Money back within 5 days if not satisfied. Please print name and address clearly.
CANADIAN PRECISE WATCH CO.
Dept. 47, 280 Havelock St. Toronto

Wood SPECIAL SALE! Sawdust
DRYLAND SAWDUST
ALL HEAD RIG 100% FIR COARSE AND SCREENED SAWDUST BY BLOWER
By Blower, 2 Units—$12.50
By Blower, 4 Units—$24.00
By Bulk, 2 Units—$8.00
Hemlock Sawdust for gardens—2 units $6.00; 4 units $10.00
100% Fir for furnace and fireplace, 2½ cords $11; 5 cords $20
Bone-dry Cedar—2½ cords $6.00
2-foot lengths—2 cords $8.00
Immediate Delivery—We Have Two Blowers at Your Service
We Guarantee to Supply You All Year Around
OFFICE: E 3811 **DHILLON FUEL CO.** EVES: E 7852

GALVANIZED
Wire Netting
1" - 1" x 2" - 2" x 2" - 2" x 4" Mesh, Welded
14 and 16 Gauge
18 and 20 Gauge — 1" - 1½" - 2" Mesh
For Stucco and Poultry
REINFORCING WIRE
Any Length Cut to Requirements
PRICED TO SELL
FOR YOUR SHORTAGE — SEE OUR SURPLUS
CAPITAL IRON AND METALS LTD.
1824-1832 Store Street
G 2434—G 8441

TODAY ONLY!
WAREHOUSE TO YOUR HOUSE
SALE
2-PIECE **DAVENPORTS**

Beautiful all-wool frieze two-piece davenport sets.
SAVE $40
Should Be 189.00
TODAY ONLY **$149**
3 suites only . . . grey . . . green and mushroom beige. A lovely living room by day, a bedroom by night.
HUMBER'S
Big Two-Piece Davenport Men Behind the New Post Office

RIP KIRBY

SPACE CADET

LI'L ABNER

WOODY

POGO

MARY WORTH

MUTT & JEFF

PENNY

JOE PALOOKA

CHIP

GRANDMA

ARCHIE

REX MORGAN

BLONDIE

CISCO KID

Culbertson on Bridge - - -

(Copyright, 1952, By Ely Culbertson)

East had the opponents well trapped in today's deal—but his partner let them out.

West, dealer.

Neither side vulnerable.

NORTH
♠ A 9 6 2
♥ J 8
♦ A Q 10
♣ Q J 9 8

WEST
♠ —
♥ A K 9 7 4
♦ K J 8 5
♣ K 10 7 3

EAST
♠ K 10 8 7 5
♥ 6 2
♦ 9 7 6 4
♣ 5 2

SOUTH
♠ Q J 4 3
♥ Q 10 5 3
♦ 3 2
♣ A 6 4

The bidding:

West	North	East	South
1 ♥	Pass	Pass(1)	1 ♠
2 ♦	Dbl.	Redbl.	Pass
Pass	2 ♠	Pass	Pass
3 ♦	3 ♠	Dbl.	Pass
4 ♦ (1)	Dbl.	(Final Call)	

North wisely got off to the queen of clubs opening, instead of a spade, and south put up the club ace and returned a trump. North won this trick with the ten and he then decided that it might be a good idea to take out two more rounds of trumps, even at the expense of losing a trick in that suit. So he laid down the trump ace and followed up with the queen. Declarer was now in a pretty bad position, with only one trump in each hand, and the outcome was a 500-point penalty.

This contrasted with the 300 points that East-West would have collected against the double spade contract, and so the swing on the hand was 800 points.

Incredible though it may seem, West was no dub, and so it may be interesting and informative to present his "argument" for his bidding. He said that he had been afraid to leave in the double of three spades because of the feeling that he had misled East about his own strength. "After you passed out my one-heart opening," he told East, "you could naturally look to me for a strong hand when I rebid two diamonds, and since I didn't really have that strong hand, I figured that it would be trapping you to let you double three spades."

Conceding for the sake of argument that there was something (but not much) in West's "feeling," the fact remains that other points were of far greater importance and pertinence. Just to cite one of these points—it's a little thick for a player to bid four of a suit when he has been doubled at two!

(Released by The Register and Tribune Syndicate, 1952)

Daily Astrology - - - - - - - -

By RITA DEL MAR

SATURDAY, MARCH 22, 1952

Today's quotation: "Life can only be understood backward; but it must be lived forward."
—Soeren Kierkegaard.

Saturday for everyone: Avoid extravagance; keep clear of complications, sharp practices, waste in morning. Use tact with friends, associates. Afternoon and evening: Promote social contacts, friendships; catch up with financial obligations.

Look for your birthdate and birthsign below:

March 21 to April 19 (Aries)—Make good headway in the afternoon— Rally pals behind you. Morning: Refuse to let wilful people handicap you.

April 20 to May 20 (Taurus)—Morning: Sidestep tangles. Afternoon: Exhibit a capacity for usefulness in order to win approval.

May 21 to June 20 (Gemini)—Your own judgment is good in the afternoon. Show forbearance if others appear muddled, especially during the morning.

June 21 to July 22 (Cancer)—Repay borrowed items; gain advantage through kin or altruism of others in the afternoon. Elude dissension, waste during the morning.

July 23 to Aug. 22 (Leo)—Afternoon: Be sociable, friendly; follow lead of others. Morning: Minimize strain; recheck judgment.

Aug. 23 to Sept. 22 (Virgo)—Verify details, be conscientious re work, health during the morning. Afternoon: Better your setup, wardrobe.

Sept. 23 to Oct. 22 (Libra)—Make the afternoon and evening worthwhile, joyous. Morning: recheck to make sure of sound propositions.

Oct. 23 to Nov. 21 (Scorpio)—Skip rumors, schemes during the morning. "Wrap up" old matters and get set for fresh events in the afternoon.

Nov. 22 to Dec. 21 (Sagittarius)—Afternoon and evening: Mingle freely, catch up on correspondence, contacts. Make no rash commitments during the morning.

Dec. 22 to Jan. 19 (Capricorn)—Afternoon: Make financial plans or spend wisely. Morning: Watch out for sharp practices.

Jan. 20 to Feb. 18 (Aquarius)—Afternoon: Put "steam" behind matters you wish to expedite or publicize. Adopt a neutral role.

Feb. 19 to March 20 (Pisces)—Afternoon: Wind up tasks; be alert to opportunities close to hand. Morning: Handle people diplomatically.

(Released by Consolidated News Features, Inc.)

Uncle Wiggily Story - - -

By Howard Garis

Uncle Wiggily was very happy and excited that Buster, his rabbit scout, had returned to the hollow stump bungalow after many adventures on the flying sled. Sammie Littletail, the rabbit cousin, had also come back with Buster.

Uncle Wiggily was so excited that, for a few moments, he did not pay any attention to the jolly sound that was coming from a bush near where the flying sled had come down to earth close to the bungalow. It was Buster who called:

"Hark, please! Listen, daddy!"

"What do you want me to listen to?" asked Uncle Wiggily. "Do you want me to listen to the whistling of the March wind that blew you away on your flying sled, Buster, and then blew you back again? Is that what you want me to listen to?"

"No, daddy," answered the rabbit scout. "It is a sound like 'TWEET! TWEET! TWEETIE ETTIE.' Don't you hear it, daddy?"

"I hear some sort of a bird song," answered Mr. Longears as he twinkled his pink nose.

"Maybe it's the eagle bird traffic cop who chased us and was going to give us a ticket," said Sammie.

"No, it isn't that sort of bird," spoke Buster. "The eagle screamed harshly and wasn't very polite. This bird's song is sweeter."

"Then maybe," said Sammie, "it is the hooting owl who chased us to ask the time because his watch had stopped."

"No, Sammie," answered Buster. "This is a sweeter song than the hooting of the owl. Hark! There it is again."

Once more the bird in the bush sang:

"TWEET! TWEET! TWEET! CHEER UP! CHEER UP! CHEER UP!"

"Now I know what bird that is," exclaimed Uncle Wiggily.

"What bird is it?" Buster asked.

"It is a spring robin bird," answered Mr. Longears. "And he is just in time. For tomorrow is the first day of spring. The robin is singing to let us know that spring is here. Hurray!"

Out of the bushes flew a bird with red feathers on his breast.

"Hello, Uncle Wiggily and everybody," chirped the robin.

"Hello and welcome!" greeted Uncle Wiggily. "Didn't you just fly up from down south, Mr. Robin?"

"Yes, I just arrived," the bird answered. "Some robins stay around here all winter. But last fall my wife had a little cold so I took her south for the winter. We have just come back."

"Where is Mrs. Robin now?" asked Bunty the orphan rabbit. She had hopped out of the bungalow to see Buster and Sammie.

"Mrs. Robin is scouting around looking for a good place to build our nest," answered Mr. Robin. "I will help her build it as soon as she makes up her mind in which tree to put the nest. So, while I am waiting, I thought I would come here, Uncle Wiggily, sing you a song and tell you it is time."

"Thank you for your spring song, Mr. Robin," said the rabbit gentleman. "But what is it time for?"

"This bird song is sweeter."

"Time for you to plant your spring garden," sang the robin. "It will be spring tomorrow, you know."

"I know," said Bunty. "There is a little verse which says: 'March the twenty first is spring, The little birds begin to sing.' Isn't that right, Mr. Robin?"

"Quite right and very nice of you, Bunty, to have remembered that. Are you all ready to start planting your spring garden, Uncle Wiggily?"

"Yes, I am ready," answered the rabbit gentleman. "I have my garden beds all marked out with sticks. I can begin planting tomorrow. First I shall plant—"

Suddenly Buster interrupted his father by shouting:

"Get away from here! Get away, I tell you! Scoot! Skip! Scat or I'll throw a snowball at you!"

To whom was Buster speaking? I will tell you tomorrow. If the comb and brush will please part the hair on the dusting brush right in the middle so it can clean up both sides of the room evenly.

(Released by The Bell Syndicate, Inc.)

Grass Permits Issued First

The British Columbia government issues grazing licenses in preference to forest management licenses in every instance, Lands and Forest Minister F. T. Kenney said in the legislature Wednesday night.

He gave this assurance to R. W. Haggen (C.C.F., Grand Forks-Greenwood).

Colonist Comic Radio Feature

SPACE Cadet, one of the regular comic strips on this page, is also a national radio feature, presented in the form of a half-hour serial each Wednesday and Friday.

The show, which is designed for children, can be heard over CJVI at 5 p.m. on the two days each week. It is part of the station's 45-minute special list of programs for children.

Promise to Merchants Claimed Broken by City

Geoffrey Edgelow, chairman of the tourist trade group, told directors of Victoria Chamber of Commerce that more than 20 years ago the merchants of this city agreed voluntarily to have their trade licenses doubled on the understanding that the extra money raised should be given to the Victoria Publicity Bureau for tourist trade propaganda.

"The promise has not been kept," said Mr. Edgelow. The matter is to be raised at our meeting next week and we would like to have the approval of the directors to proceed."

E. W. Arnott, chamber president, suggested that before the directors passed a recommendation the tourist trade group should consult the publicity bureau.

Mr. Edgelow replied, "I cannot see how the bureau will be in opposition to any steps we may take to increase its allocation from the city."

J. A. Johnson then said, "There are still quite a number of people alive who remember the agreement, but there's a stumbling block," he said. "Although the city council agreed that the extra money should go to the publicity bureau there is no evidence in writing."

Mr. Johnson disclosed that the minutes of the meeting had either not been written or had been deleted from the city records.

"It has been taken up time and again with the city council, but with no success," said Mr. Johnson.

R. H. B. Ker, another director, carried the argument a stage further. He said that it was 30 years ago, and not 20.

"It was just before I joined the council," he declared. "It was undoubtedly passed that the extra $25,000 raised in increased license fees should go to the publicity bureau, but it does not appear on the minutes and perhaps, in any case, it would have [illegible]

Mr. Ker pointed out that the $25,000 was still paid to the publicity bureau by the city. Indeed, it had grown to $27,000.

"However," went on Mr. Ker, "$25,000 today is only a flea-bite, and does not represent anything like the present-day increase in business-license fees, which have grown with the city."

When Mr. Edgelow again asked for the support of the directors, Mr. Arnott said they could not be asked to recommend something about which they did not have all the facts.

"Well, will you give the tourist group your moral support," asked Mr. Edgelow.

"I think we could do that," said the president.

Home on Leave

LIEUT. H. A. GRAY
Who recently returned from nine months in Korean battle zone, is using up 18 days' leave in Victoria on completion of parachute jumping course with P.P.C.L.I. at Currie Barracks, Calgary. Son of Mr. and Mrs. C. F. Gray, 2751 Gosworth, young officer received early military training with Canadian Scottish Regiment (Princess Mary's) at Bay Street Armory.

Woman Quits Civic Job In Saanich

The question of whether married women should be employed reached a new turn in Saanich yesterday as one of three women involved in a council difference left her employment.

The resignation came from an employee to be married soon, who had applied to continue in her position after her marriage.

The application was rejected by council.

During discussion of the application, a resolution was passed not to engage married women unless they are supporting dependents.

Reason for the sudden resignation of the single employee was to stop any further discussion concerning her case, it was reported.

It was also reported she has received other offers of employment.

City Hopes to Quit Rental Business

The city is going to make a big effort to get out of the rental business.

City council lands committee yesterday approved a plan to sell or demolish about 25 city-owned houses in the city which in some cases rent for as little as $5 a month.

A case was cited where a combined store and suite in a brick building was being rented for $11.50 a month and three other suites for $20 a month each.

The city would have [illegible] for the building, had to pay a $600 coal bill for 1950, the committee was told.

Several places are being rented for $6, $7 and $10 a month. Members of the committee estimated that one tenant is making 400 per cent profit by subletting rooms after paying $20 monthly.

Most of the properties are tax reversions which the city rented before the war. The rents fixed then are still subject to rental controls set before November, 1948.

Some of the houses are shacks [illegible] sanitary inspector.

The committee approved the demolishing of about eight of the houses after the present tenants have been given 90 days' notice.

Ald. Percy Scurrah expressed some concern for the tenants, who may be living on small incomes and will be forced to vacate.

"I feel we should try to make some provision for them," he said.

City Manager Cecil Wyatt pointed out that [illegible] the city would be "condoning unsanitary conditions" by not setting a fixed time for vacating.

In two specific cases, the committee decided to continue renting houses which were bringing in "reasonable" rents, in case the properties were needed for some purpose in the future.

The discussion was based on a report brought to the committee by assessor-collector A. G. Joyce, who recommended action on the properties.

RUPTURED?

[illegible] on hips or spine. Piece pad. Entirely different. Very light. INEXPENSIVE. Write for information and trial.

SMITH MANUFACTURING COMPANY
Est'd 1892 DEPT. 63, PRESTON, ONTARIO

Harrison Denies Strife

Mayor Claude L. Harrison said any suggestion of strife between himself and city manager Cecil Wyatt was "perfect nonsense" when he appeared on CKDA's Roving Reporter program yesterday morning.

The program was rebroadcast at 9.05 p.m. yesterday.

The mayor repeated his familiar views on the executive committee, the mayor's fund, illegal expenditures and wages.

When asked what he thought of the manager system, he said:

"I have not looked into the manager's department, but I do know he has made a couple of good reports well worth reading."

NANAIMO, March 21.—"Lucky," a cow from the J. R. Hambly herd, Nanaimo, topped all others in the Vancouver Island (Centre) Cow Testing Association for February.

Repairs Determine Ferry Start

The Washington State Ferry service from Anacortes to Sidney will commence April 26, provided the Sidney wharf has been repaired by that time.

Directors of Victoria Chamber of Commerce heard that there was still some doubt about the wharf being ready by that time. The tenders for the repair job are not to be opened in Ottawa until March 29.

Jim Genge, chairman of Victoria Harbor Development Board also reported that while the repairs were going to be made for the Washington State ferry, they might not suit the Princess Elaine also scheduled for a call there on its Gulf Island service.

"If the Washington ferryboat starts using the wharf before the complete job is done for the C.P.R., it may not be possible to have the complete work done until next winter, owing to the pier being in use," said Mr. Genge.

"It is important that the whole job be done at once," said Walter Miles, president of the Associated Vancouver Island Chambers of Commerce. "We want the Princess Elaine to use the wharf as well."

TV Gets Blame For Short Weight

LONDON, March 21 (AP)—A coal dealer cited television today as the reason he short-weighted six customers. Said counsel for the defense: "The men who filled the sacks did the jobs hurriedly, as they had accepted an invitation from a housewife who was a customer to watch the King's funeral procession on her television set."

The dealer was fined £9.

● METAL WEATHER STRIPS
For all types of windows and doors.
Stops drafts, rattles. Saves fuel.
Venetian blinds made to order.
B. T. LEIGH
736 Newport E 9685

Guaranteed Permanent Relief for SINUS SUFFERERS!
Nevo
AT YOUR DRUG STORE

New Arrivals in FIXTURES
They're just in time for spring re-decorating and at prices you can afford to pay. . . . See our large selection today!
LIVING AND DINING ROOM FIXTURES From $7.30
BEDROOM, From $2.50
KITCHEN, From $2.75
MURPHY ELECTRIC
744 Yates G 1713

Provincial Mental Health Services
School of Psychiatric Nursing
Announces

A new two-year course in Psychiatric Nursing offering instruction to both men and women, in preparation for a career in humanitarian service. Graduates of this course are eligible for licensing as Psychiatric Nurses. There are opportunities for promotion to assistant charge nurse and charge nurse in the Provincial Mental Health Services.

The Course offers: Subjects including psychiatry, psychiatric nursing, psychology, anatomy, physiology and nursing techniques, etc. Experience in all the major fields of psychiatric nursing will be provided by rotation through the Crease Clinic of Psychological Medicine and the Provincial Mental Hospital, Essondale; and The Woodlands School, New Westminster. Opportunity to assist in an extensive mental health program.

Admission Requirements	Salary	Per Month Women	Per Month Men
Education, Grade 10 (higher grades given preference	1st 6 mos.	$107	$143
Age, 18 years (women) 19 years (men)	2nd 6 mos.	150	183
	Second year	164	214

Good physical and emotional health together with a sincere interest in people.

Two weeks vacation with pay. Uniform is provided.

Accommodation and Recreation

Residence accommodation and meals are provided at a very nominal cost. Recreational facilities are available at Pennington Hall, Essondale, and in the nearby cities of Vancouver and New Westminster.

The Spring classes will commence April 23rd, 1952, and those wishing to enroll should make application before April 1st.

Application forms and further information may be obtained from:

Miss E. M. Pullan, Director of Nursing
School of Psychiatric Nursing,
Provincial Mental Health Services,
Essondale, B.C.

DOUGLAS AT FISCARD
Hudson's Bay Company
INCORPORATED 2nd MAY 1670

Store Hours: 9 a.m. to 5 p.m. Wednesdays: 9 a.m. to 1 p.m. Phone E 7111

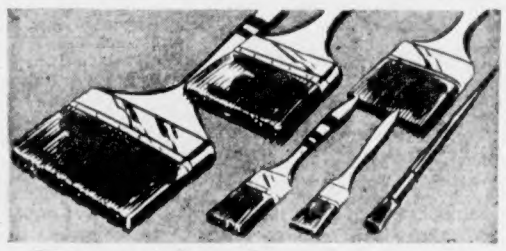

Spring Special

Paint Brush Specials
1.50 Nylon Brushes 1½ inch, 2 inch. Each 83c
2.50 Nylon Brushes 2½ inch, 3 inch. Each 1.66
2.50 Bristle Brushes 3 inch. Each 1.66
BAY Housewares, Third Floor

9 o'Clock Special
Personal Shopping Only
Reg. 50c Turpentine
Made expressly for HBC! Pure spirits of turpentine, so essential for Spring painting. 25 oz. 39c
BAY Housewares, Third Floor

Spring Is Here! Paint Up Now!
Give Your Home a Beauty Treatment and Watch It Sparkle and Shine for Spring!

Special! Outside Paint!
Long-wearing, weather-resistant paint, made expressly for HBC. Specially purchased to save you money on your Spring painting. White or Cream. Gal. 3.79

"Warrior" Enamel
Fast drying high gloss enamel for kitchen, bathroom and woodwork. White, Ivory. Qt. 89c
White only, gal. 3.59

"One-Coat" Paint!
Sealized oil base which covers wallpaper, plaster, etc. Ivory, White, Green, Rose, Blue, Coral, Peach. Quart 1.19
Gal. 4.79

Standfast Enamel
H B C Standfast enamel in high gloss. Green, Red, Yellow, Black, White and Walnut. Qt. 1.20

Standfast Exterior
Outside paint in light Green, shutter Green, Buff, Brown, Red, Ivory, Cream, White. Qt. 1.20

Quality Porch Paint
Standfast paint for steps and stairs. Grey, Slate, Tile Red. Qt. 1.19

5-Foot Stepladders
Handy size for Spring painting. Reinforced. Pail holder. Each 3.49
BAY Housewares, Third Floor

See Marvellous New Lamorene Demonstrated
Reg. Size Jar 2.79 Brush 1.49
BAY Housewares, Third Floor

3000 Pairs of Men's Socks!
Clearance! . . . Samples . . , Discontinued Lines by a Nationally Known Manufacturer! Hard-Wearing Socks, Ankle or Regular Length in Sizes 11 to 11½!

Choose Yours in
Wool Mixtures!
Quality Cottons!
Hard-Wearing Nylon!
Sturdy All Wools!

300 Pairs Reg. 50c. Special 29c
600 Pairs Reg. 75c. Special 59c
1000 Pairs Reg. $1. Special 69c
900 Pairs Reg. 1.50. Special 89c
200 Pairs Reg. 1.95, 2.50. Special 1.39

3000 Pairs! Men's Socks! Save Saturday!

BAY Men's Furnishings, Street Floor